

*Conserving
Birds of Prey
Worldwide*

SPRING 2016

THE PEREGRINE FUND
2015 ANNUAL REPORT

From the President



Pete Jenny today (above), and in 1970 at a Peregrine nest in northern Canada.

I was as cold as I can remember. My hands were gripping the gunnels of the motor canoe as we dodged icebergs through freezing rain off the coast of northern Canada. Under the oilskins, cradled against the warmth of my chest, was a soft downy peregrine—part of a dream that would become The Peregrine Fund. It was the summer of 1970 and I was 19 years old. This began an association that would chart my adult life from the Arctic to Amazonia, the Susquehanna to the Southwestern grasslands, and to such unlikely places as the Martha Stewart Show and the halls of Congress.

This year will complete a fulfilling, creative, and productive span for me, and after a decade as the President it is time I pass the helm. I have enjoyed working with our Board, donors, volunteers, and staff and developed close and enduring friendships. This organization is extraordinary in so many ways. It is the life's work of a committed and fine group of people, and I have been proud to lead them.

With the successful recovery of the Peregrine Falcon behind us and limited necessity for captive propagation, it has been my honor to shepherd this organization towards an increasingly holistic approach to raptor conservation. We have identified new threats such as environmental contaminants and indiscriminant poisoning, and addressed some old ones involving direct human persecution. We have expanded our global reach with six new conservation initiatives and 278 scientific papers in peer-reviewed journals, two conference proceedings, and four scholarly books. We have fostered web-based networks across the Americas, Holarctic, and Africa.

In my tenure as President I have been most proud of our talented staff, not only in biology, but social sciences, education, outreach, and information technology. Our Board of Directors has welcomed 13 new members. And finally, through the generosity of our many partners, we raised over 60 million dollars in the past decade and maintained our funding through the recession.

I believe that I have helped to preserve and nurture worthy traditions while re-energizing the culture and direction of this organization. Our tone is flexible, accommodating, and generous, and our style is warm and open. I trust that even amidst change, the foundations laid in these years will prove firm as we grow into the future. We must not stall, nor slip back.

I wish my successor and the staff all the best in taking our wonderful organization to its next level of excellence.

Warmest regards,

A handwritten signature in black ink, reading "J. Peter Jenny".



Board of Directors



Officers

Steven P. Thompson
Chairman of the Board

Carter R. Montgomery
Vice-Chairman
Central Energy Partners, LP

J. Peter Jenny
President

Richard T. Watson, Ph.D.
Vice-President

Patricia B. Manigault
Treasurer
Conservationist
and Rancher

Samuel Gary, Jr.
Secretary
President, Samuel Gary, Jr.
& Associates, Inc.

Tom J. Cade, Ph.D.
Founding Chairman
Professor Emeritus of
Ornithology, Cornell
University

Lee M. Bass
Chairman Emeritus
President, Lee M. Bass, Inc.

Carl E. Navarre
Chairman Emeritus
Investor

Ian Newton, D.Phil., D.Sc.,
FRS.
Chairman Emeritus
Senior Ornithologist
Natural Environment
Research Council
United Kingdom (Ret.)

Directors

Robert B. Berry
Trustee, Wolf Creek
Charitable Foundation,
Rancher, Falcon
Breeder, and
Conservationist

Harry L. Bettis
Rancher

P. Dee Boersma, Ph.D.
Wadsworth
Endowed Chair in
Conservation Science
University of
Washington

Virginia H. Carter
Natural History Artist
Environmental Educator

Robert J. Collins
Curator
The Archives of Falconry

Robert S. Comstock
President and CEO
Robert Comstock
Company

Scott A. Crozier
CEO, General Counsel
Concierge

Ralph H. Duggins
Partner
Cantey Hanger, LLP

James H. Enderson,
Ph.D.
Professor Emeritus of
Biology
The Colorado College

Caroline A. Forgason
Partner
Groves-Alexander
Group LLC

Mark R. Fuller
Scientist Emeritus
US Geological Services
(Ret.)

Victor L. Gonzalez
President
Windmar Renewable
Energy

Karen J. Hixon
Conservationist

Grainger Hunt
Senior Scientist
Emeritus, The Peregrine
Fund (Ret.)

Jay L. Johnson
JLJ Consulting
Admiral, U.S. Navy (Ret.)

Robert Wood Johnson IV
Chairman and CEO, The
Johnson Company, Inc.
And New York Jets LLC

Ambrose K. Monell
Investor

Ruth O. Mutch
Investor

Calen B. Offield
Director, Offield Family
Foundation
and Photographer

Lucia Liu Severinghaus,
Ph.D.
Research Fellow,
Biodiversity
Research Center
Academia Sinica,
Taiwan (Ret.)

Catherine A. Stevens
Attorney
Mayer-Brown

James D. Weaver
President, Grasslans
Charitable Foundation
and Rancher

5668 West Flying Hawk Lane
Boise, Idaho 83709
United States of America

E-mail tpf@peregrinefund.org



THE PEREGRINE FUND

www.peregrinefund.org • 208|362-3716

Financial Statements

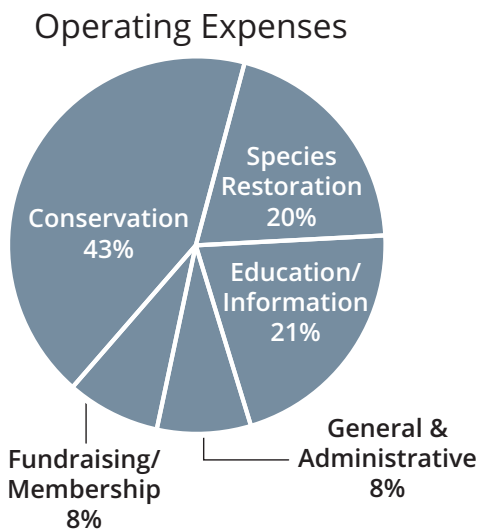
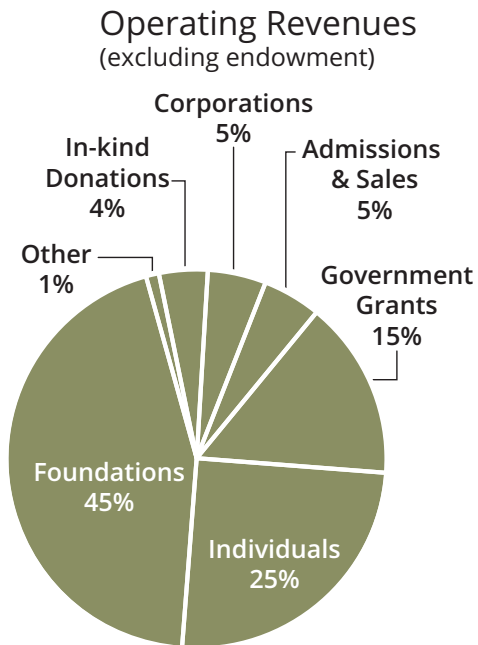

Results are derived from The Peregrine Fund's audited financial statements, which contain an unqualified opinion. Complete audited financial statements are at www.peregrinefund.org or may be obtained from The Peregrine Fund, 5668 W Flying Hawk Lane, Boise, ID 83709.

Statement of Activities FOR THE YEAR ENDED SEPTEMBER 30

UNRESTRICTED OPERATIONS

	2015	2014
Revenues		
Contributions utilized (note 1)	\$ 3,930,908	3,283,728
Government grants	676,972	693,496
In-kind revenues	188,387	349,819
Admissions and sales	218,950	216,900
Board designated funds utilized	658,607	588,800
Other	37,627	122,698
Total unrestricted revenues, gains, and other support	5,711,451	5,255,441
Expenses		
PROGRAM EXPENSES		
Species restoration	1,061,699	1,037,799
Conservation programs	2,408,020	2,648,912
Education/information	1,026,539	1,021,968
Total program expenses	4,496,258	4,708,679
SUPPORT SERVICES EXPENSES		
Administration	471,899	417,501
Fundraising	328,315	298,827
Membership	126,292	113,968
Total support services expenses	926,506	830,296
Total expenses-operations	5,422,764	5,538,975
OPERATING REVENUES OVER EXPENSES	288,687	(283,534)

NON-OPERATING ACTIVITIES

Capital		
Contributions utilized to purchase fixed assets	249,983	167,999
Depreciation on Fixed Assets	(272,660)	(284,269)
Gain on asset disposition	6,911	8,000
Endowment/Board Designated Funds		
Board designated - bequests and in memorium	16,932	62,281
Investment income (loss)	(662,884)	1,450,293
Endowment funds utilized	(658,607)	(588,800)
Pledges and contributions designated for future years		
Pledges and contributions	54,054	1,219,027
Prior year's revenue used in current year	(773,316)	(767,484)
TOTAL NON-OPERATING ACTIVITIES	(2,039,587)	1,267,047

Note 1 - Contributions utilized in 2015 includes current year contributions of \$3,157,592 and prior years' contributions released from restrictions of \$773,316

Increase (decrease) in net assets	(1,750,900)	983,513
Net assets at beginning of year	21,894,253	20,910,740
Net assets at end of year	\$ 20,143,353	21,894,253

Statement of Financial Position AT SEPTEMBER 30

	2015	2014
Assets		
Cash and cash equivalents	\$ 827,772	710,337
Grants receivable	27,520	94,861
Promises to give and other receivables	175,321	681,647
Inventory, prepaids, and other assets	123,865	113,741
Property and equipment (net of depreciation)	4,181,156	4,315,622
Archives collection	2,639,952	2,521,252
Investments, Endowment and board designated	12,343,730	13,615,392
TOTAL ASSETS	20,319,316	22,052,852
Liabilities and Net Assets		
LIABILITIES		
Accounts payable	113,181	103,340
Accrued taxes and expenses	62,782	55,259
TOTAL LIABILITIES	175,963	158,599
NET ASSETS		
Unrestricted	19,186,547	20,188,831
Temporarily restricted	856,806	1,605,422
Permanently restricted	100,000	100,000
TOTAL NET ASSETS	20,143,353	21,894,253
TOTAL LIABILITIES AND NET ASSETS	20,319,316	22,052,852



We thank the following donors for major gifts in 2015:



Acacia Conservation Fund	The Eppley Foundation for Research	Gordon and Betty Moore Foundation
American Wind Wildlife Institute	Cina Forgason	Ruth O'Donnell Mutch
Lee and Ramona Bass	The Caroline A. Forgason Gifting Fund	My Good Fund
Lee and Ramona Bass Foundation	Ms. Rebecca Gapes and Mr. Simon Harrison	Natural Encounters Conservation Fund
Drs. Frederick A. Beland and Susan S. Beland	Kate and Sam Gary, Jr.	Mr. Carl Navarre
Mr. Harry Bettis	Grasslans Charitable Foundation	New Mexico State University
Marilyn Bicking	The Leona M. and Harry B. Helmsley Charitable Trust	Dr. Margery A. Nicolson
The Bobolink Foundation	Hidden Valley Inn	Mr. and Mrs. Calen B. Offield
The Estate of Edward G. Bourne	The Tim and Karen Hixon Foundation	Offield Family Foundation
The Brown Foundation, Inc., Houston	Hollomon-Price Foundation	Punta Cana Ecological Foundation
Burket-Plack Foundation Inc.	Mr. Blake Hopkins	Paul Rovey Dairy
Ms. Barbara Yule Butler	Mr. and Mrs. Edward J. Hudson	Servicio Forestal (SERFOR)
The Butler Foundation	ITC Midwest, LLC	Mr. Skip Tubbs
Mr. and Mrs. Yvon V. Chouinard	Robert Wood Johnson 1962 Charitable Trust	Jane Smith Turner Foundation
Conservation International-Madagascar	Ms. Judith King	U.S. Bank Foundation
Coypu Foundation	Lynn and Jack Loacker	U.S. Fish and Wildlife Service
Donald and Michelle Cronin	Managed Resource Protected Areas	U.S. Fish and Wildlife Service/Private Stewardship
Laura Moore Cunningham Foundation, Inc.	Mrs. Patricia Manigault	U.S. Geological Service
Disney Conservation Fund	Mr. Steve Martin	The G. Unger Vetlesen Foundation
The Doolin Foundation for Biodiversity	Mr. James H.T. McConnell, Jr.	James and Christine Weaver
Double Eagle Dairy	Mary Carter McConnell	White Sands Missile Range
The Charles Engelhard Foundation	Larry H. Miller Subaru	Wolf Creek Charitable Foundation
	Minera Panama	
	Mr. and Mrs. Ambrose K. Monell	

Please let us know if you find your name misspelled or misplaced. Our goal is 100% accuracy, and we appreciate your help in achieving it.



THE PEREGRINE FUND

www.peregrinefund.org • 208 | 362-3716

Legacy Circle



More than 40 years ago, our founders were determined to save Peregrine Falcons from extinction. Their life's work is a legacy we are all able to enjoy each time we glimpse one of these magnificent birds in the wild.

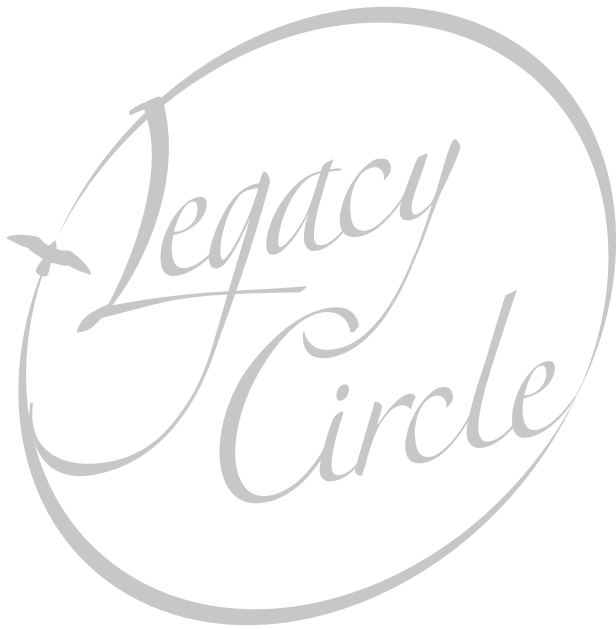

The Peregrine Fund's planned giving society

You, too, can give the gift of raptor conservation by including The Peregrine Fund in your estate plans. You will join a special group of donors who receive permanent recognition at the World Center for Birds of Prey in Boise, invitations to special events, and recognition in the annual report and website (unless you wish to be anonymous).



Members

Rick Ashworth
& Dawn Roy
Edward G. Bourne
Karen D. Brender
Dorothy A. Clifford
Frank T. Curtin
Marie A. DeAngelis
Cynthia Ferguson
Esther Garnsey
Edward F. Gerrity
Gerald & Kathryn
Herrick
Denise Kodner
Karl & Linda Kuivinen
Irmgard M. Light
Beverly Miller
Velma V. Morrison
Theodore & Madeleine
Noehren
Thomas K. Oliver
Gertrude Oschwald
Margaret W. Owings
Peter G. Pfendler
Joseph J. Pisar
Edward M. Roberts
Edward W. Rose, III
Dr. Stella M.
Schmittner
Beth B. Seymour
Mary Blackmon Smith
Marie J. Vance
Christian W Westphal
Jim Willmarth
Erica B. Woodman
Gloria M. Young



Your bequest, annuity, or other planned gift further strengthens the foundation of all our conservation work, giving future generations the tools they'll need for a changing world.

Please let us know when you include The Peregrine Fund in your plans by calling, writing, or using the simple form at www.peregrinefund.org/legacy-circle.

Questions? E-mail legacycircle@peregrinefund.org or call 406-388-7717.

Membership Matters



Paul Spurling

Members truly are "the wind beneath our wings," giving solid, consistent financial support along with their enthusiasm for birds of prey.

We have a membership level for everyone, from Individual (\$25/year) to Leadership Council for gifts of \$1,000 and beyond. Standard benefits include a 10% discount at our gift shop, a free wall calendar, invitations to special events, notice of new publications, and free admission at the World Center for Birds Prey.

We recognize all current members online in our Annual Report at www.peregrinefund.org.

Contact our Director of Membership, Linda Behrman, to express why membership matters to you!





Leadership Council members give \$1,000 or more annually to provide support that is crucial to our success. In addition to regular member benefits, they receive a personalized desktop paperweight, invitations to board meetings and special events, an annual conference call with the President, one Gift Membership to give, a behind-the-scenes tour at the World Center for Birds of Prey, quarterly updates from the President, and featured recognition in the annual report. Learn more at www.peregrinefund.org/leadership-council.

2015 Leadership Council Members

Mrs. Stephanie Herrick Ball	Mrs. Lynn Curtin	Ms. Barbara Grace	Mr. and Mrs. Luther King	Mr. and Mrs. Ambrose K. Monell	Mr. and Mrs. Johnny Russell
A.J. and Susie Balukoff	Count Charles de Ganay	Mrs. Helen K. Groves	Luther King Capital Management	The Valerie Brackett and Nikolaos Monoyios Charitable Fund	Ms. Cynthia S. Schotte
Mr. Max W. Batzer	Mr. Bob Diamond	Mr. Thomas W. Haas	Ms. Loraine E. Klinger	Ms. Kellie J. Morrison	Mr. Richard T. Schotte
Dr. Richard Bierregaard and Ms. Cathy Dolan	Mr. Paul Dickson	Mr. and Mrs. Richard A. Hackborn	Mr. and Mrs. Brian Knox	Ms. Sandra J. Moss	Ms. Jennifer P. Speers
Dr. P. Dee Boersma	Tucker and Lacey Dorn	Mr. and Mrs. Frederic C. Hamilton, Jr.	Mr. Jeffrey Kolb	Natural Encounters Conservation Fund	Mr. Peter Spiegelman
Rebekah and Shawn Briscoe	Mr. Ralph H. Duggins	Mr. and Mrs. Dick Harley	Mr. and Mrs. Mike D. Lahey	Dr. Margery A. Nicolson	Mrs. Julie Kelleher Stacy
Mr. Frederick Brodsky	Devon and Katherine Elstun	Ms. Linda Holding	Mr. Gary Landers	Mr. Jim Norton	Ms. Catherine A. Stevens
Ms. Cecilia Brown	Dr. and Mrs. James H. Anderson	Dr. Stephen Hill	John S. Mackiewicz, Ph.D.	Don and Cathy Ormond	Mr. and Mrs. Steve Thompson
Mr. and Mrs. Perry S. Brown	Mr. and Mrs. Morris Evans	Mr. and Mrs. Barney Holland	Ms. Diann MacRae	Mr. Nathaniel O. Owings	David Thomson
Dr. and Mrs. Tom J. and Renetta Cade	Evergreen II Trust	Mr. Blake Hopkins	Mr. Forrest E. Mars, Jr.	Elizabeth B. Parks	Transmark Logistics
Ms. Marie J. Calkins	Mr. Leo E. Faddis	The Horizon Foundation	Mr. and Mrs. Paul Mascuch	Mr. Michael Peleg	J.T. "Skip" Tubbs
Ms. Janet Carstens	Mr. Andrew Fitch	Mrs. Shirley F. Hunt	Mr. James H.T. McConnell, Jr.	Sheila and Ron Pera	Ms. Christie Van Cleve
Ms. Virginia H. Carter	Joseph and Blair Fitzsimons	Admiral and Mrs. Jay L. Johnson	Mr. Chris Meredith	Dr. Marshall F. Priest	Ms. Judith VanTill
Mrs. Susan Cavender	Ms. Kristine Floyd	Jim and Brenda Jones	Mr. Marshall B. Miller	Mr. Mark Rockefeller	William and Noel Wade
Mr. and Mrs. Yvon V. Chouinard	Cina Forgason	Donald and Mary Kayser	and Ms. Claudia P. Huntington	Ms. Allison Rohnert	Kathryn and Gregory Weyland
Mr. Thomas Connors	Ms. Rebecca Gaples	Ms. Lisa Kern and Ms. Nancy Caspersen	Mrs. Paul L. Miller	The Jim and Patty Rouse Charitable Foundation, Inc.	Melanie Wirtanen
Donald and Michelle Cronin	Mr. Simon Harrison	Mr. and Mrs. Harvey C. King			Blair and Laura Woodall
	Mr. and Mrs. Victor Luis Gonzalez				

In Memory

Gifts were made in memory of the following in 2015:

Jim Adamson	Molly Dudlak	John Ilardi	Michael P. McSweeney	John Robison	Maurice Tamsky
Tom Allan	Len Dupras	Bill Jameson	Ralph D. Mick	Melissa Rogers	Russ Taylor
Bob Anderson	Edwin L. Fitch	Elinor Jenny	Marie I. Naidis	Robert Rowan	William Terrel
Steven Baptiste	Nancy Fitzgibbon	J. T. Kimmel	Phillip L. Oels	James E. Sailer	Roger Thacker
Mrs. Bishop	Dave Foley	Sylvia King	Paxon H. Offield	Georgie Scalzo	Alfred E. Thornton
Shirley J. Brabson	Buddy Gambill	Bart, Ben and Sam Kraft	Jack C. Osgood	Alfred Peregrine Seales	Denis R. Trowbridge
Doyle and Lois Brown	Phil Good	Alicia S. Kromas	Stan Palmer	Harriet Smith	Raymond I. Turner
Pat Brown	Virginia Hageman	Carol Kronz	George Peden	Wilbur F. Snelling	Barrie D. Watson
Ellen Burdick	Charles Hamel	Dean Lloyd	Phil N. Priddy	Sherry Sopar	Mark Weber
Bill Burnham	Donald W. Heidt	Ellen Long	Jeffrey W. Reeder	Robert M. Stabler	Clair Whitlock
Norman B. Clark	Kathryn S. Herrick	Erasmus Mabuse	Ruth D. Rice	Dave Steele	Robert Williams
Glenn Coy	Warren L. Higby	Stanley Marcus	Mario Richard	Kenneth Sterner	Wingnut, Forest and Grova
Ed Cummins	Ken Higgins	James H. McCabe	Gary A. Rickard	William R. Stocko	

Contact Linda Behrman, Director of Membership: 800 | 377-3716 • lbehрман@peregrinefund.org

African Vulture Collapse

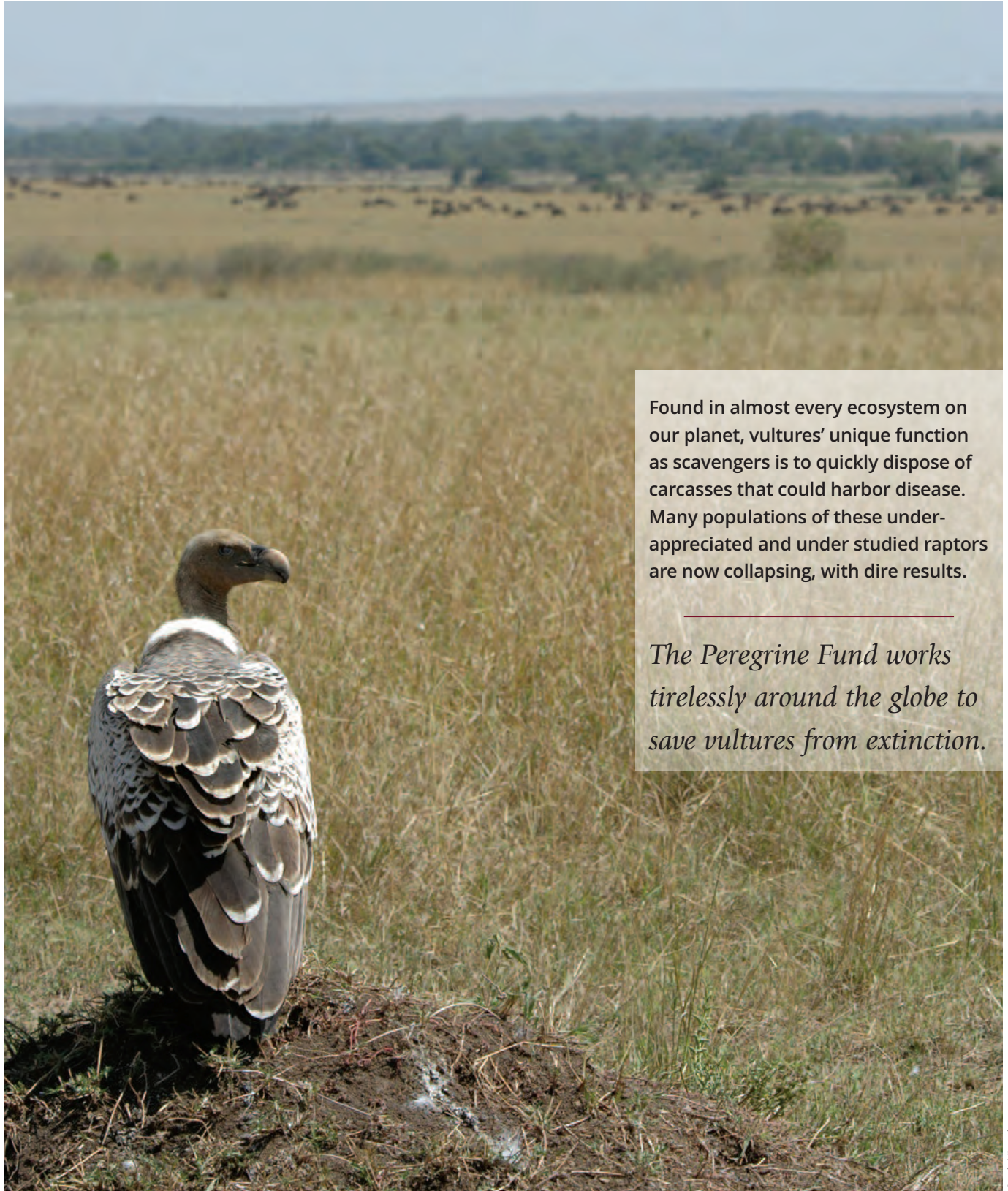

Found in almost every ecosystem on our planet, vultures' unique function as scavengers is to quickly dispose of carcasses that could harbor disease. Many populations of these under-appreciated and under studied raptors are now collapsing, with dire results.

The Peregrine Fund works tirelessly around the globe to save vultures from extinction.



Our Impact:

In 2015, The Peregrine Fund's biologists documented that in the past 30 years, eight species of vultures declined 62%.

The Peregrine Fund works with local communities such as the Maasai to provide anti-predator systems around livestock enclosures so there is no more need to poison.



Eric Ole Reson

We work with "Maasai Mentors" on long-term vulture monitoring and conservation, based on the Maasai tradition of serving as wildlife guardians. These mentors are shifting attitudes in their communities towards appreciating vultures and the ecosystem services they provide.

African Vulture Collapse: A Plan for Recovery

The situation in Africa is particularly dire: vultures are dying from poisoning at rates that exceed their reproductive capacity. In just three generations, the populations of seven species of African vulture have declined by at least 80%. In 2015 four species were up-listed to Critically Endangered status.



Munir Virani

Vultures are often inadvertently poisoned when farmers bait carcasses to kill lions and hyenas that have attacked their livestock. Vultures are also deliberately poisoned by poachers to hide their crime from authorities who might see vultures circling over a poached elephant or rhino. Each poisoning event may kill dozens of avian scavengers, including eagles like the Tawny Eagle and Bateleur, as well as lions, hyenas, jackals and other species.

The Peregrine Fund is launching a plan to end poisoning of wildlife in Africa through a network of specially trained conservancy rangers, partner wildlife, humanitarian, and advocacy NGOs, and first responders to react swiftly to poisoning incidents.

First responders will be trained to quickly clean up poisoning scenes to prevent further deaths of wildlife, livestock, and people. They will also recover evidence for prosecuting offenders, and publish timely, accurate reports to pressure governments into enforcing tighter regulations on highly toxic pesticides.

As local people are trained to become first responders, they will raise their communities' awareness about poisoning and the importance of deterrence and data collection.

Finally, this plan will help field-based workers collect data about threatened birds and improve our knowledge of scavenging raptors' breeding and foraging sites.

American Kestrel



Rob Palmer

American Kestrels are North America's smallest, most colorful falcons. They are easily spotted perched on power lines, bobbing their tails in the breeze, and have a unique ability to hover like a helicopter while hunting for mice and insects. But these beautiful birds are in trouble. Populations have declined by nearly half over the past 45 years and no one knows why.

The Peregrine Fund is working tirelessly across North America to solve this mystery.



THE PEREGRINE FUND

www.peregrinefund.org • 208|362-3716

Our Impact:

Since 2012, we have enlisted citizen scientists to manage and monitor over 2,000 nest boxes throughout North America. This has provided more than 8,000 nest observations to enable a better understanding of the American Kestrel's life cycle.

We have ruled out a number of hypotheses proposed to explain American Kestrel decline through the creation of computer simulation models. These models demonstrate what would happen to Kestrel populations under varying threats.

The Peregrine Fund has coordinated a team of scientists at numerous institutions to band American Kestrel chicks and collect blood samples across their range. These data will enable us to determine where certain populations spend the winters and examine potential threats in those locations and along migratory routes.

American Kestrels: Solving a Mystery to Save a Species

Once one of the most common and familiar falcons in North America, **American Kestrel populations in the United States have dropped by nearly half over the last 45 years.** Known declines are worst in the Northeast, where there are losses up to 88 percent in some areas.

Many hypotheses exist as to what could be the cause of the decline, including changing land use, competition from European Starlings and Cooper's Hawks, toxins like pesticides, or climate change. To truly solve the mystery and recover the American Kestrel before it becomes an endangered species, we're taking a scientific approach to ensure that we don't lose precious time by chasing the wrong supposition.



Kris Kristovich

The first step was to launch the American Kestrel Partnership. **This project brings together citizen scientists and professional researchers to create the largest kestrel research and conservation effort in history.** We use information such as banding encounters and the nesting data collected by citizen scientists to understand and address the issue. The Peregrine Fund is working closely with other experts in the Partnership to develop a life-cycle model of the American Kestrel. This computer

analysis will look at factors affecting population growth and assess any gaps in knowledge of the species. This work will guide the direction of our nest box program to test hypotheses and determine which ones to pursue.

The second step is to develop a migration map using DNA extracted from American Kestrel feathers collected across North America. This map will enable researchers to determine where in Mexico, Central or South America the birds from the most severely declining populations are spending their winters. Armed with this information, biologists can go to these wintering sites to determine if there are any specific threats to Kestrels in the region that could affect the numbers of birds we see in the summer.

Using the combination of data from our American Kestrel Partnership and from migration maps, **we are confident that we will be able to solve this mystery and proactively save a species before it's in dire need.**

Andean Condors



Harold Silver

Found in almost every ecosystem on our planet, vultures' unique function as scavengers is to quickly dispose of carcasses that could harbor disease. Many populations of these under-appreciated and under studied raptors are now collapsing, with dire results.

The Peregrine Fund works tirelessly around the globe to save vultures from extinction.



THE PEREGRINE FUND

www.peregrinefund.org • 208|362-3716

Our Impact:

The Peregrine Fund's biologists have been supporting conservation and research for the Andean Condor in Ecuador (since 2008), Chile (since 2008), Bolivia (since 2011), and Argentina (since 2012). **Our support helps local biologists and students research and monitor wild populations and enables captive breeding, environmental education, and community programs.**

The Peregrine Fund is a leading member of the Andean Condor Working Group and provides scientific advice to the Ministry of Environment of Ecuador on condor conservation.



Gonzalo Ignazi

Pablo Alarcon studied Andean Condors in Argentina as part of his doctoral thesis.

Condors in Conflict: Saving the Symbol of the Andes

The Andean Condor is the national bird of Bolivia, Chile, Colombia, and Ecuador and was represented in Andean art dating to 2500 B.C. **Now this iconic symbol of the Andes Mountains is suffering widespread declines across its range.**



Herman Vargas

A male Andean Condor is released with a tracking device after rehabilitation from an injury.

As with many raptor species, these birds have come into conflict with the humans that share their home. In addition to being shot and poisoned, some populations are declining due to a changing landscape and a lack of adequate food.

The Peregrine Fund's biologists are providing educational resources and science-based advice to communities and governments within Andean Condor range through participation in the Andean Condor Working Group, a collaboration of scientists throughout South America. **Efforts are focused on instilling pride within communities in hopes of preventing further shootings and poisonings.**

Additionally, our researchers use telemetry units to track condors and better understand their movements and habitat use. This information will help to inform conservation planning to protect areas that better support and enhance existing Andean Condor populations.

Aplomado Falcon



The Aplomado Falcon was once an iconic and charismatic species of the Coastal Plain of Texas, but the species had disappeared by the early 20th century due to habitat loss.

Today more than 1,500 young Aplomado Falcons have been released to the wilds of South Texas, and there is once again a breeding population in the United States. Our biologists continue to work with landowners to provide nesting platforms for the birds and monitor the population in hopes that one day these falcons can be removed from the Endangered Species List.

The Peregrine Fund is working tirelessly to save Aplomado Falcons from extinction.



Our Impact:

The Peregrine Fund has bred and released more than 1,500 juvenile Aplomado Falcons to South Texas, re-establishing a wild, self-sustaining population in the United States for the first time in decades.



Paul Juegens

Our efforts have led to innovations of new nesting platforms and computer models that enable us to ensure survival of the current population and understand the requirements that need to be met in order to expand the number of nesting pairs in the region.

We have formed collaborations with state agencies and local landowners that have enabled the current success for the Aplomado population and will provide the needed habitat to continue growth of the species.

Aplomado Falcons: Innovation and Collaboration for Conservation



Paul Juegens

Volunteers Marieke Perchik, Nettie Emmelhainz, and Suanne Delk assisted in banding young falcons prior to fledging.

In the 1980s and 1990s, The Peregrine Fund began reintroducing the Aplomado Falcon to South Texas by releasing juvenile falcons bred in Boise, Idaho. Artificial nesting platforms were innovated to keep Great Horned Owls from preying on Aplomado nestlings, habitat was managed to provide better natural nesting sites, and partnerships were formed with state agencies and landowners to ensure success. These efforts resulted in the re-establishment of a wild breeding population in the United States for the first time in decades.

Today there are 33 pairs of Aplomado Falcons from Brownsville to Rockport, Texas and the population appears to be self-sustaining. While this appeared to be a great success, there were many unanswered questions about survival of this species and what would be needed to reach the 60 pairs of breeding birds required to remove it from the Endangered Species List.

To provide answers, our team of biologists developed another innovative tool—**a computer model coined “The Aplo-model.”** With this new model, we were able to determine that our efforts to design and maintain nesting platforms were, in fact, having a positive impact on breeding success. The platforms effectively doubled productivity of each nesting pair of birds.

Knowing that our approach is predicted to be successful, we are now working to identify new landowners with whom we can collaborate to manage habitat and build nesting platforms to enable growth of the South Texas Aplomado Falcon population. While there is still much work to be done to ensure long-term sustainability of this species, the future of the Aplomado Falcon in Texas is sure to become **one of the great conservation success stories of our time.**

Asian Vulture Crisis



Munir Virani

Found in almost every ecosystem on our planet, vultures' unique function as scavengers is to quickly dispose of carcasses that could harbor disease. Many populations of these under-appreciated and under studied raptors are now collapsing, with dire results.

The Peregrine Fund works tirelessly around the globe to save vultures from extinction.



THE PEREGRINE FUND

www.peregrinefund.org • 208|362-3716

Our Impact:

In 2004, The Peregrine Fund presented its discovery about diclofenac to South Asian governments, recommended banning its veterinary use, and advised placing vultures in captivity until the ban could take effect.

In 2006, India's government banned veterinary use of diclofenac. In 2015, it banned multiple dose diclofenac for human medicine, making it difficult to use for livestock.

Farmers can use meloxicam as an alternative, since it is just as effective, low cost, and vulture-safe. **Without diclofenac in the environment, vulture populations are beginning to stabilize.**

Today, The Peregrine Fund's biologists monitor the vulture population, collaborate with other organizations working to recover Asia's vultures, and support local conservation.

Asia's Vultures: a Valuable Lesson

In the 1980s there were large numbers of three vulture species present throughout India and southern Asia. It is even estimated that the population of White-backed Vultures reached 80 million individuals at one time! This was important to India since only 4% of the estimated 500 million cows living there are eaten by humans. The rest, after dying, are placed in carcass dumps where vultures consume the remains. But something went wrong.



Between 1992 and 2000, the populations of all three vulture species declined by 97-99%. Scientists around the world declared a crisis and raced to prevent their extinction. Teams gathered to discover the source of the decline. The birds were literally dropping dead, and the reason was a mystery.

Biologists from The Peregrine Fund uncovered the answer in 2003. An anti-inflammatory drug, diclofenac, was used in veterinary medicine to relieve the suffering of cattle. If a cow died soon after receiving the drug, the medicine remained in its system and was often consumed by vultures, causing them to die of kidney failure.

Without vultures, the feral dog population in India grew to approximately 5.5 million animals, all thriving on the extra food. Around 38.5 million more humans were bitten by dogs, **leading to more than 47,000 additional human deaths from rabies.** Studies now show that this cost the Indian economy more than \$34 billion in medical expenses. Vultures are valuable in so many ways, and because of this crisis we understand and appreciate them more than ever.

California Condors



Chris Parish

Found in almost every ecosystem on our planet, vultures' unique function as scavengers is to quickly dispose of carcasses that could harbor disease. Many populations of these under-appreciated and under studied raptors are now collapsing, with dire results.

The Peregrine Fund works tirelessly around the globe to save vultures from extinction.



THE PEREGRINE FUND

www.peregrinefund.org • 208|362-3716

Our Impact:

Since 1996, The Peregrine Fund has bred and raised California Condors in captivity for release to the wild. More than 30% of condors in breeding programs are cared for by The Peregrine Fund.



Though releases and captive breeding have helped this species, in 2006 The Peregrine Fund discovered that the main threat to their survival is lead poisoning from spent ammunition.

The Peregrine Fund coordinates an educational campaign to encourage Arizona's and Southern Utah's hunters and shooters to voluntarily switch from using lead ammunition to using solid copper ammunition. With a participation rate over 80% so far, sportsmen carry on the tradition of championing the conservation of land and wildlife.

California Condors: Restoring an Icon of the American West

In 1982 there were only 22 California Condors left in the world. Today there are nearly 500—more than half of them flying free in Arizona, Utah, California, and Baja Mexico.

The Peregrine Fund has been on the leading edge of recovering this iconic species—North America's largest flying bird—and works diligently to ensure that **future generations can look above and delight as the silhouette of a condor's magnificent nine-and-a-half foot wingspan sweeps overhead.**



Angela Woodside

Program director Chris Parish prepares a California Condor for release after testing for lead poisoning. The entire Arizona/Utah population is tested annually.

There is much to be done before the California Condor can be removed from the Endangered Species List. Condors die from a variety of causes, but the biggest preventable cause of death is lead poisoning. In fact, **half of all mortalities are due to poisoning by lead fragments** that condors ingest when scavenging on carcasses of animals like deer that have been shot with lead ammunition.

The California Condor's sensitivity to lead has raised awareness of just how much of this toxin is in our environment. Condors have proven to be the canary in the coal mine, showing that humans could be affected if we are not careful. Whenever a bird of prey is in trouble, it's a sign that we may be too.

The Peregrine Fund is partnering with hunters to raise awareness about how lead poisoning from spent ammunition in hunter-harvested game kills wildlife in hopes of correcting this ecological imbalance that threatens our natural world.

Gyrfalcon



The Gyrfalcon is our largest falcon and truly a magnificent work of nature's art. Making its home in the Arctic tundra, it endures one of the harshest environments on earth. This tough but precious landscape is rapidly coming under threat of a swiftly changing climate. Changes may be occurring faster than the Gyr can adapt, with shifting weather patterns also disrupting principal prey like ptarmigan.

The Peregrine Fund is working tirelessly to understand the implications of climate change.

Neil Paprocki



Our Impact:

In 2012 The Peregrine Fund launched the **Tundra Conservation Network** to enable a landscape-wide research approach and bring together experts from around the world to solve problems facing the Arctic region.

Over the past two summers, our biologists have placed motion-sensitive cameras in 23 Gyrfalcon nests yielding more than 750,000 photographs. These photographs have enabled us to better understand the dietary requirements of these large falcons.



Bryce W. Robinson

Our work in Nome, Alaska has shown proximity to **Willow Ptarmigan** habitat to be the most important variable to determine where Gyrfalcons will nest. This information has prompted us to begin full-scale ptarmigan surveys in order to understand how to protect their habitat.

Gyrfalcons: Sentinels of Environmental Change

Climate change is already challenging Gyrfalcons across their range, and **computer simulations predict they will be endangered within our children's lifetimes.** With human activity increasing across the tundra landscape and rising atmospheric temperatures, we are watching Gyrfalcons adapt to better understand how we may soften impacts for all species.

Our work on the Seward Peninsula is allowing us to study the ecology of these true Arctic specialists. We are identifying primary food sources and the habitat required to sustain them, as well as monitoring the changes to that habitat as our climate warms. This information allows us to strategically mitigate current and predicted changes in the Gyrfalcon's world.



T. Edward Nickens

In addition to the work that has been completed, **we are expanding our study sites to new areas that are widely placed within the circumpolar distribution of the Gyrfalcon.** This broad view of the species will enable us to understand the mechanisms and processes that limit Gyrfalcon distribution and abundance. At these sites, we will monitor occupancy and reproductive success, deploy remote weather stations, temperature data loggers, rain gauges, and cameras, band all young to estimate recruitment, trap, sample DNA, and band adults to estimate survival.

Madagascar



Madagascar is home to an abundance of plants and animals found nowhere else on Earth. Approximately 90% of all plant and animal species found in Madagascar are endemic. But since the arrival of humans around 2,350 years ago, Madagascar has lost more than 90 percent of its original forest.

The Peregrine Fund is working tirelessly in Madagascar to save habitats and biodiversity.



THE PEREGRINE FUND

www.peregrinefund.org • 208|362-3716

Our Impact:

Collaborating with local communities and the Malagasy government, we protected 190,000 new hectares of critical habitat with official status as National Protected Areas.

Since 1990, we have supported and trained Malagasy students to earn one Post-Doctorate degree, three Doctoral degrees, 27 Master of Science equivalent degrees, and four Bachelor of Science degrees. We are training two more doctoral students. Students research a wide variety of topics from plant, fish, and lemur ecology to bird surveys and species specific raptor studies.

Our Madagascar Project has a professional staff of Malagasy biologists, including three with Doctoral degrees and eight with Masters degrees.

We helped form eleven local associations for natural resource management, and work with local communities to provide sustainable sources of income that protect valuable habitat.

Madagascar: Saving a Biodiversity Hotspot

Three of 24 Malagasy raptor species are endangered; two had not been seen for more than 60 years until we rediscovered them in the remote forests of north-eastern Madagascar. Since 2006, we have also rediscovered the Madagascar Pochard as well as two new species of lemur. **Madagascar's critical and unique habitat holds countless secrets that we have only begun to reveal. Protecting these enchanted forests has become one of our top priorities.**



Michel Rakotoson

Because we know that conservation of such a large, important area doesn't happen overnight, we've taken the long-term approach. Over the years, we have scaled up our project to include filling the void of knowledge on the endangered and poorly-known Malagasy raptors, developing local and national capacity in biodiversity conservation, and increasing the size of Madagascar's Protected Areas System.

To achieve these ambitious and comprehensive goals, we have supported Malagasy students in their studies on little-known, threatened raptors. We have provided communities with fiberglass canoes to enable them to fish on the lakes without cutting down trees for wooden canoes. We have developed community tree nurseries to raise and re-plant forest habitat while providing work for locals.

Our most exciting success came in 2015 when, after years of working with local communities and government, three new areas were given status as National Protected Areas. **This victory has increased protected habitat by 190,000 hectares and will provide protection for an untold number of endangered species.**

Ridgway's Hawk

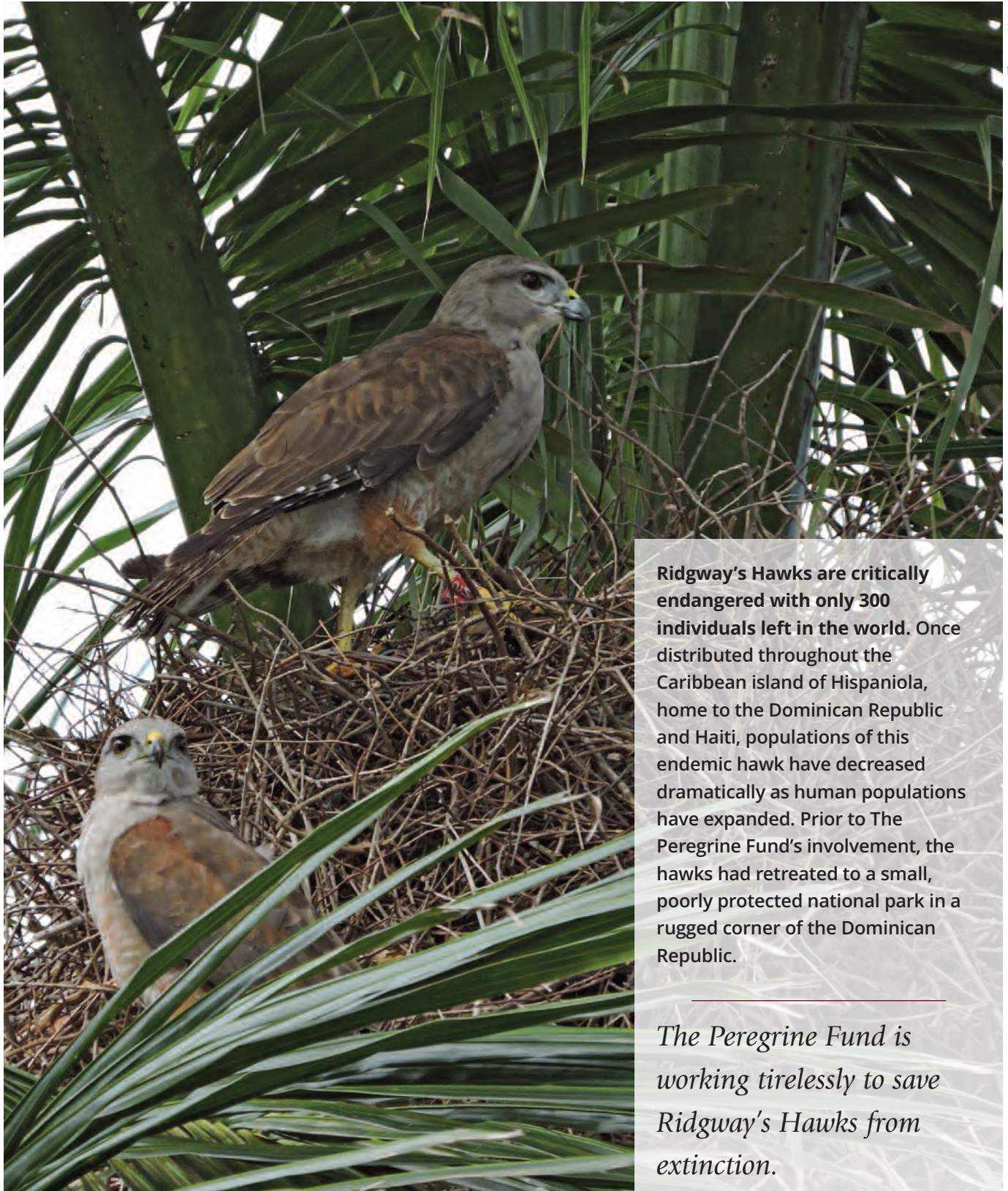

Thomas Hayes

Ridgway's Hawks are critically endangered with only 300 individuals left in the world. Once distributed throughout the Caribbean island of Hispaniola, home to the Dominican Republic and Haiti, populations of this endemic hawk have decreased dramatically as human populations have expanded. Prior to The Peregrine Fund's involvement, the hawks had retreated to a small, poorly protected national park in a rugged corner of the Dominican Republic.

The Peregrine Fund is working tirelessly to save Ridgway's Hawks from extinction.



Our Impact:

Since its establishment in Punta Cana, the new population of Ridgway's Hawks has successfully hatched four nestlings. This year, one of those four nestlings has paired up with a mate and is incubating eggs. If successful, the fledglings will be the first second-generation hawks in the new range.

In the past three years, our education programs have reached nearly 3,500 people in local schools and communities. The Juanillo community even celebrated "Ridgway's Hawk Day" this past year to show their pride for this native species.

To date, our biologists have successfully trained 15 local technicians in data collection, tree climbing, treating nestlings, and education techniques. Developing this local capacity ensures a strong future for continued conservation efforts.

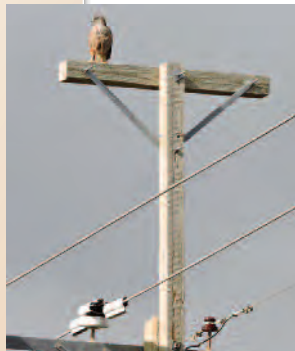

Ridgway's Hawks: Threatened by Humans, Saved by Humans

There were only 300 Ridgway's Hawks left in the world, and they were all confined to one small area **leaving the entire population exposed to extinction if a hurricane, forest fire, or other catastrophic event were to strike.** In addition to habitat loss, the birds were threatened by humans who would shoot them on sight in an effort to protect their chickens from predation. The hawks needed help, so The Peregrine Fund went to work.



Thomas Hoyes

We immediately began an educational campaign in local schools and communities to help people to understand that hawks primarily prey on lizards, snakes, rats, and other small rodents. We also provided farmers with chicken coops to protect their poultry from all predators.

We also started experimenting with "assisted dispersal" by removing nestlings from Los Haitises National Park just prior to fledgling and placing them in release boxes in suitable habitat in the Punta Cana resort area. **These relocated birds have been pairing up and successfully nesting in their new range,** helping to spread out the overall population and provide more protection against disaster.

Recently, our biologists discovered two more threats: electrocution and infestation of nests by botfly larvae. To address electrocution we provide insulation and other protective coverings to the power companies and assist in installing them on power poles. The botfly problem is a bit more complicated. When the parasites lay eggs in the skin of newly hatched chicks, the blood- and tissue-eating parasites can kill the young nestlings. We are working to develop effective treatment options with intensive hands-on management, and the results have been successful. Long term, we need to discover the cause of this ecological imbalance that not only affects Ridgway's Hawks, but many other species on islands across the Caribbean.

The Peregrine Fund Staff



United States

David Anderson
Linda Behrman
Taiana Carvalho Bentz
Gabriel Border
Erin Brannon
Joell Brown
Stefan Calabria
Marta Curti
Donna Daniels
Sam Davila
Mark Dickey
Curtis Evans
Edward Feltes
Julia Feltes
Mike Garets
Brian Gloschen
Thomas Hayes
Bill Heinrich
Delora Hilleary
Jamie Holfeltz
Grainger Hunt
Martha Jenkins
J. Peter Jenny
Paul Juergens
Meagan Kaiser
Erin Katzner
Tate Mason
Chris McClure
Grant Merrill
Brian Mutch
Patricia Nixon
Geoffrey Pampush
Chris Parish
Monica Pittman
Shaun Putz
Travis Rosenberry
Brett Sebring
Amy Siedenstrang
Heather Springsteed
Paul Spurling
Connie Stanger
Cindy Thiel
Russell Thorstrom
Rick Watson
Eric Weis
Becky West
Susan Whaley
Ellen Whittle
Angela Woodside

Archivist
Robert Collins

International

Madagascar
Tolojanahary R. A.
Andriamalala
Razafy Andrianarijaona
Adrien Batou
Be Berthin
Noël Augustin
Bonhomme
Cristophe
Nomenjanahary
Rarovaniaina
Razarazafy Duvivier
Eloi (Lala) Fanameha
Jean Louis Andry
Hiankinantsoa
Iavilahy
Jaomizara
Eugene Ladoany
Kalavah Rox Loukman
Jules Mampianandra
Moise
Monesse
Charles (Vola)
Rabearivelo
Berthine Rafarasoa
Jeannette Rajesy
Marius P. H.
Rakotondratsima
Juliot Ramamonjisoa
Bruno (Rabri)
Randrianarimanana
Donatien René
Randrianjafiniasa
Gaston Raoelison
Ernest Razafimandimby
Gilbert Razafimanjato
Joseph Razafindrasolo
Jacquot Martial (Lova)
Razanakoto
Lily-Arison Rene de
Roland
Gilbert Tohaky
Soalihy
Tongamoelinakily

Neotropics

Christine Hayes
Hernan Vargas
Jonathan Urbina

Pan Africa

Munir Virani
Darcy Ogada



2015 Membership of The Peregrine Fund

Dr. Sandra Aamodt
Deb and Paul Abbott
Mr. and Mrs. Jesse E. Aber, Jr.
Mr. Ken P. Able
Mr. and Mrs. Michael Achilles
Mr. Christopher Acker
Andy and Patricia Acks
Ms. Marilyn Adair
Mr. and Mrs. Alexander Adams, Jr.
Ms. Ann Adams
Mr. Chris Adams
Ms. Christine K. Adams
Ms. Joanne B. Adams
Ms. Kathy Adams
Ms. Monika K. Adams
Ted and Yvonne Adams
Mrs. Annie Adamson
Mr. and Mrs. Jim Adamson
Ms. Denise Adkins
Prof. Jonathan Adler
Aerie Nature Series, Inc.
Mr. and Mrs. Philip D. Aines
John and Patricia Airington
Ms. Naomi Aitken
Ms. Susan Akers
Mrs. Elizabeth Akins
Mr. Michael Aklufi
Ms. Gina Albi
Mr. and Mrs. William H. Albinson
Ms. Gretchen Albrecht
Capt. and Mrs. John Alda
Dr. Charles E. Alexander
Dan and Harriet Alexander
Mr. Todd Allai and Ms. Meghan Krueger
Mr. David C. Allais
Mr. David Allan
Ms. Laura Allen
Mrs. Lorie Allen
Dr. Nick Allen
Meridith and Robert Allis
Ms. Ruth Allison
Philip and Sharon Almeida
Mrs. Bonnie Alsager
Mr. and Mrs. James Alter
Mr. Fernando Alvara
Mr. Mike Alvarado
Mrs. Carole Alverson
Ms. Marind Amano
Ms. Nicole Amaral
AmazonSmile
Foundation
America's Charities

Ms. Cindy Amos
Mr. Alan Amundsen
Mr. Stephen Amy
Ms. Leona Anasiewicz
Mrs. Christine M. Anderson
Mr. Gregory Anderson
Mr. and Mrs. Skip Anderson
Ms. Kathe Anderson
Ms. Kristen L. Anderson
Ms. Michelle Anderson
Mr. Mike Anderson
Mr. Richard Anderson
Ms. Sharon Anderson
Tom and Donna Anderson
Mr. Niels Peter Andraesen
Ms. Teresa Andreika
Mr. and Mrs. Bill Andrews
Ms. Lisa M. Anselmi
Mr. and Mrs. Mike A. Anselmo
Mr. John Anthony
Ms. Kim Anthony
Ms. Sandra Antonius
Ms. Doris Applebaum
Dr. Elizabeth Arbittier
Mr. Eldon Archer
Ms. Sheila Ardaiz
Robert and Mandy Arkebauer
Ms. Lisa Armas
Mr. and Mrs. Joe Armijo
Col. and Mrs. Merlin Armitage
Ms. Leigh Armstrong
Mr. and Mrs. Mark Armstrong
Ms. Clare Armstrong-Seward
Mr. Raphael Arnaud
Mr. William H. Arneson
Daniel and JoDee Arnold
Mr. Michael D. Arnold
Mr. David Arnstam
Mr. Wayne Arny
Ms. Linda S. Arrasmith
Ms. Stefanie Arthur
Ms. Teresa Arthur
Mr. Atsushi Asai
Mr. Allen Asbury and Ms. Teresa Maylor
Ms. Beatrice Ashburn
Mr. Dick Ashford
Ms. Dot Ashmore
Ms. Patrice Ashton
Mr. Rick Ashworth
Mr. Andrew Asp

Assoc. Nationale des Fauconniers et Autoursiers Francais
Mr. Bill Aston
Cordi Atkinson
Mr. and Mrs. Joe Atkinson
Mr. John D. Attaway
Ms. Shannon Atwood
Ms. Isabel Auerbach
Ms. Alexandra Augenzucker
Mr. Tony A. Auld
Debra Austerman
Bryan and Lindsay Austin
Mr. and Mrs. David Austin
Ms. Joanne K. Austin
Mr. Paul Austin
Ms. Anna Autilio
Mr. Gregg Auwaerter
Mr. Thomas J. Aversa
Avianca Airlines
Mr. Edwin L. Axton
B&H Photo and Video
Ms. Peggy Bach
Tom and Patricia Backe
Mr. Charles Bacon
Jerry and Pinuccia Bagnani
Mrs. V. Anita Bahr
Mr. Brian Bailey
Ms. Donna Bailey
Mr. Douglas Bailey
Mr. and Mrs. John Bailey
Ms. Linda Bailey
Mr. Matthew Bailey
Ms. Sharon Bailey
Ms. Deborah Cruzen Baird
Dennis and Barbara Baker
Ms. Elaine Baker
Ms. Karen Baker
Tom and Sandra Baker
Ms. Mary Balcom
Ms. Barbara Baldinger
Mr. and Mrs. Alan Baldrige
Mr. Jerry Bale and Ms. Barbara Broyles
Mr. Larry Bales
Mr. Ronald Balk
Jim and Judith Balkins
Mr. David N. Ball
Mrs. Stephanie Herrick Ball
Ms. Barbara Ballance
Mr. and Mrs. William Ballentine
Jeff and Lora Ballweber
Mr. Roger Baltrusch
A.J. and Susie Balukoff

Mrs. Judy Banducci
Bank of America
Charitable Foundation
Ms. Danette Baptiste
Moshe Bar
Shelly and Rocky Barbanica
Ms. Sylvia Barbarich
Mr. and Mrs. David Barber
Ms. Robyn Barber
Mr. Jim Barbour
Mr. William Barbour
Ms. Dawn Barclift
Mr. and Mrs. Albert P. Barker
Ms. Linda M. Barker
Ms. Alison Barkley and Mr. David Haworth
Mr. Glenn B. Barlow
Mr. and Mrs. David G. Barneby
Col. and Mrs. Stephen A. Barneby
Ms. Joan Marie Barnes
Mr. Joe Barnes
Mr. William Barnett
Ms. Kathryn Barnhouse
Ms. Diane Barone
Mr. Bill Barrett
Mr. and Mrs. Craig Barrett
Mr. Andrew Barry
Ms. Karen Barsness
Ms. Sarah Barsness
Prof. Joe Bartell
Dr. Gregory W. Bartha
Ms. Kathy Bartholemy
Ms. Merry Ann Bartholemy
Mr. Jack Bartley
Dr. Racine Barton
Mr. Jack Bast
Mr. Adam Bates
Carter Bates
Mrs. Sue Bathauer
Ms. Lindsay Batt
Mr. and Mrs. Brian E. Battles
Mr. Max W. Batzer
Ms. Fay Bauer
Mr. Steve Bauer
Mr. David Baumgartner
Ms. Tricia Z. Baur
Mr. William Baxter
Bay Area Birders
Ms. Lorraine Bazan and Mr. Chris M. Stover
BBC Scotland
BCD Travel
Mr. and Mrs. Allan B. Beach
Ms. Katherine Beard

Mr. and Mrs. William Beaty
Mr. Chris Beaudoin
Mrs. Libby Beck
Mr. and Mrs. Les Becker
Darla and Rick Beckman
Ms. Bianca Beckers
Mr. Tim Behr
Linda, Tim, BreAnna, and Tyler Behrman
Ms. Linda Beidleman
Dr. Richard G. Beidleman
Dr. and Mrs. Herbert John Beil
Mr. and Mrs. Steve Belardo
Miss Melissa Beldon
Ms. Brooke Bell
Douglas and Maren Bell
Ms. Jan Bell
Ms. Ramona Bell
Mr. and Mrs. Stanley R. Bell
Ms. Cynthia Bellah
Mr. Louis Bellesi
Bellingham Cold Storage
Mr. and Mrs. Jerry Beltramo
Ruben and Virginia Benavides
Mr. Lee A. Bennett
Ms. Cindy Benson
Mr. Peter J. Bente and Ms. Lucille (Jean) Hillyer
Dan and Pat Benton
Tai and Zachary Bentz
Diane and Karl Beres
Maxine and Ronald Berg
Blaine and Julia Bergeson
Ms. Laura Berglund
Mr. William John Berigan
Ms. Barbara Berman
Ms. Susan Bernardini
Mr. and Mrs. Roland Bernbeck
Ms. Bonnie Berneck
Mr. Eric Bernum
Mr. Gavin Bernum
Mr. and Mrs. Paul Berry
Ms. Rachel S. Berry and Mr. Jim Hall
Mr. Claude R. Berwick
Mr. and Mrs. Alan E. Beske
Bethel University Library
Ms. Patricia Bethke-Dorn
Mrs. Mary Betournay
Robert and Debra Bett
Chris and Sabrina Beus
Mr. James A. Bevis
Mr. Peter Bianchi
Mr. A. Howard Bickerstaff, III



Please let us know if you find your name misspelled or misplaced. Our goal is 100% accuracy, and we appreciate your help in achieving it.

THE PEREGRINE FUND

www.peregrinefund.org • 208 | 362-3716

2015 Membership of The Peregrine Fund

Mr. Robert Alan Bieler	Boeing Gift Matching Program	Ms. Carol Boyer	Mrs. Robin Brooks	Bureau of Land Management Employees
Mr. and Mrs. Jeffrey Bienick	Dr. P. Dee Boersma	Ms. Melissa Boyer and Mr. Derek Smith	Ms. Andrea Brown	Bureau of Land Management, Idaho
Dr. Richard Bierregaard and Mrs. Cathy Dolan	Ms. Susan Boettger	Mr. and Mrs. Arthur Boysen	Mr. and Mrs. Bart B. Brown	Ms. Kathleen Burger
Big Horn Environmental Consultants	Josh and Tegan Bohannan	Dr. Dana Brabson, Jr.	Ms. Betsy Brown	Mr. Mark A. Burgess
Bliss and Annette Bignall	Ms. Margaret Bohannan	Shirley J. Brabson	Ms. Cecilia Brown	Charlie and Betty Burke
Mr. Peter A. Bigot	Jeffri and Mary Bohlscheid	Dr. Edward Bracht	Mr. and Mrs. Dansen L. Brown	Mr. Max Burke
Dr. Keith L. Bildstein	Mr. and Mrs. Richard Bohman	Larry and Cathy Brackley	Mr. Duncan B. Brown	Ken and Janice Burkholder
Ms. Cecilia E. Billingsley	Mr. Dan Bohren	Ms. Valerie Brader	Mr. and Mrs. George Brown	Ms. Amber Burnette
Ms. Angelique Billman	Ms. Suzanne Boisclair	Jay and Sally Bradley	Mrs. Ingelise Brown	Burningham Foundation
Justin and Alaina Binfet	Boise Convention & Visitor Bureau	Ms. Angelica Braestrup	Mr. and Mrs. William Brown	Ms. Ramona Jean Burns
Ms. Kelly Birdsong	Boise State University	Mr. and Mrs. Greg Braun	Mr. Mickey Brown	Ms. Teri Burns
Mr. Cody Birdwell	Mr. Mark Boisselle	Ms. Eileen Braun	Mr. Paul Brown	Ms. Elizabeth Burtner
Ms. Cheryl Bishop	Mr. Scott Bol	Mr. Frank R. Braun	Mr. and Mrs. Perry S. Brown	Mr. and Mrs. Connor B. Burton
Mr. and Mrs. John Bishop	Mr. Roger L. Bolen	Ms. Jackie Bray	Ronald Brown	Russ and Janet Buschert
Mrs. Sandy Bishop	Dr. and Mrs. Scott J. Boley	Mrs. Patricia Bredouw	Mr. Ronald E. Brown	Mr. Kenneth C. Bush
Ms. Sheryl Bishop	Mr. Doug Bolles	Mr. Arthur Bree	Mr. Stanley Brown	Ms. Eleanor Buthmann
Ms. Victoria Bishton	Leland and Phyllis Bollinger	Ms. Gary Breece	Ms. Susan Brown	Peter and Marie Butler
Mr. David Biskar	Mrs. Maud Bolstad	Ms. Kelly E. Breen	Mr. William H. Brown	Charitable Fund, a Donor Advised Fund
Ms. Robin S. Bissey	Mr. and Mrs. Larry Bomke	Ms. Joanna Brell	Mr. Robert Brownbridge and Ms. Jennifer Brodie	Mr. Chet Butler
Mr. Earl Biven	Mr. Frank M. Bond	Ms. Casey Brennan	Ms. Merrilee J. Brownell	Mrs. Elizabeth Butler
Ms. Margrete Bjornsen	Mr. Roy Bond	Ms. Midge A. Marcy Brennan	Mrs. Barbara Browning	Mr. Mary Butler
Ms. Jane Elizabeth Black	Mr. Michael Bone	Mr. and Mrs. Bruce B. Brenneman	Mr. Wes Browning	Peter and Marie Butler
Mr. Jeff Black	John and Tina Bonnett	Mr. Jared Brenner	Charles and Linda Broz	Mr. William Butler
Mr. and Mrs. Steve Blackmarr	Dr. and Mrs. Peter R. Bono	Ms. Kathleen Bretton	Mr. Dan Bruce	Mr. Todd W. Butt
Blackwell Library	Ms. Barbara Boone	Mr. and Mrs. Leslie A. Brewer	Doug and Vicki Bruce	Ms. Susan Buxton
Ms. Susan C. Blaisdell	Mr. and Mrs. Otis Booth III	Mr. Robert Breyfogle	Heinz R. Brueckner Estate	Ms. Jenny Byrne
Mr. and Mrs. Chris A. Blakeslee	Mr. Rick Boretti	Ms. Laura Brickley	Mr. Heinz R. Brueckner	Mr. David Caccia
Mr. William Blakeslee	Mr. Michael Borrer	Brigham Young University	Steve and Liz Brune	Dr. and Mrs. Tom J. Cade and Renetta Cade
Mr. Brent Blanchard	Mr. Donald Bosart	Ms. Clara Bright	Mr. and Mrs. Jesse Brungardt	Gary and Mary Cadez
Ms. Cheryl D. Blankenship	Mr. Robert Bosse	Ms. Luann Brinkerhoff	Peter and Trudy Brussard	Mr. Meade Cadot
Ms. Diana Blanton and Mr. Jay Coffman	Mr. David J. Bottjer	Mr. and Mrs. James Brinkman	Miss Diane Bryan	Ms. Brenda Caetano
Mr. Joseph Blasbalg	Mr. Steve Bouffard	Ms. Jody Briscoe	Ms. Dorothy Bryan	Mr. Jim Cafferty
Michael and Dana Bledsoe	Mr. William Bourne	Rebekah and Shawn Briscoe	Mr. Andrew James Bryans	Mr. A. J. Caffrey and Ms. A. P. Boison
Ms. Alayne Blickle	Ms. Sharon Bovee	British Falconers Club	Dr. Don Bryant	Ms. Catherine Cahill
SJ Bliss	Mr. James E. Bowen	Mr. and Mrs. Harold R. Brizee	Mr. and Mrs. William H. Bryant	Mr. and Mrs. Mike Cain
Mrs. Veronique Blontrock	Mr. and Mrs. Edward Bowers	Mr. Carl Broadbent	Ms. Jill Bryson	Christopher and Angela Caldwell
Mr. Peter H. Bloom and Ms. Rebecca Morales	Ms. Carla Bowman	Jeff and Dianna Broadbent	Dr. Theresa L. Bucher	Mrs. Kim S. Caldwell
Ms. Gladys Blue	Mr. Craig Bowman	Mr. William A. Brock and Dr. Elizabeth D. Owens	Mr. Neil J. Buckley	Ms. Katherine Calkin
Blue Ridge Fund of the California Community Foundation	Mrs. Kathleen Bowman	Charles and Karen Brockway	Ms. Sharon Buechel	Mr. Tim Calkins
Ms. Kimberly Blum	Ms. Susan J. Bowman	Mr. Robert Brownbridge and Ms. Jennifer Brodie	Mr. and Mrs. Larry Buechley	Mr. Frank Callahan
Mr. and Mrs. Gerald Blume	Mr. and Mrs. Burton Boxenhorn	The Brodsky Charitable Foundation Trust	Mr. Tom Bugas	Mr. David Callan
Ms. Jackie Blurton	Mr. and Mrs. J. Robert Boyce	Mr. Frederick Brodsky	Mr. and Mrs. Douglas Bulcher	Brian and Karen Callaway
Mr. Tom Boatman	Mr. Josh Boyce	Mr. and Mrs. Gary Broker	Mr. and Mrs. Curtis E. Campbell	Mr. M.E. Callender
Mr. Jason Bobango	Ms. Judith Boyce	Mr. Nathan Bromlow	Mr. and Mrs. Douglas Bulcher	Ms. Marjorie Cameron
Ms. Donna Boe	Nancy and Mike Boyce	Mr. Gregory Brooks	Mr. Clint Bullard	Mr. and Mrs. Curtis E. Campbell
Mr. and Mrs. Duncan Boeckman	Dr. Janice Boyd	Dr. Hallie Brooks	Mr. Robert K. Bunch	Mrs. Cynthia Campbell
Mrs. Elizabeth Boeckman	Mr. Lester Boyd	Ms. Lisa Brooks	Mrs. Margot Bunker	Mr. and Mrs. Dennis Campbell
Mr. and Mrs. Ray Boedecker	Dr. Marjorie A. Boyd		Dr. and Mrs. Jacob Bunn	Ms. Jennifer Campbell
Mr. Ray Boehmer	Mr. Patrick W. Boyd		Dr. Judith Bunt	Mr. Clay Cannady
	Dr. and Mrs. Roger Boyd		Ms. Kathy Burba	Mr. Douglas Canning
			Mrs. Linda Burch	Ms. Sally Cash
			Ms. Amy Burchfield	

Please let us know if you find your name misspelled or misplaced. Our goal is 100% accuracy, and we appreciate your help in achieving it.



THE PEREGRINE FUND

www.peregrinefund.org • 208 | 362-3716

2015 Membership of The Peregrine Fund

Cape Falconry Club
 Mr. James Cape
 Cape Savings Bank
 Ms. Lisa Caplan
 Mr. and Mrs. Sam Capsouto
 Prof. Deborah L. Cardinal
 Ms. Gretel Care
 Ms. Margaret Carey
 Mr. Joe Carlino
 Mr. Art Carlson
 Ms. Susan Carlson
 Mr. and Mrs. Bruce W. Carman
 Carnegie Library of Pittsburgh
 Dr. and Mrs. Ed Carney
 Claire T. Carney Library
 Patrick and Nancy Carney
 LTC Sidney Kent Carnie
 Mr. and Mrs. Al M. Carocci
 Mr. Mike Carpenter
 Robert and Elaine Carpenter
 Ms. Jennifer Carr
 Michael and Collie Carr
 Mr. Ray Carr
 Ms. Kathleen Carriere
 Ms. Joan Carroll
 Ms. Katherine Carroll
 Mr. and Mrs. Thomas E. Carroll
 Dr. and Mrs. John S. Carson
 Ms. Janet Carstens
 Mr. Adam Carter
 Ms. Charlotte Carter
 Dr. and Mrs. Jack Carter
 Ms. Katherine Carter
 Ms. Virginia H. Carter
 Mr. G. Cartmill
 Paul and Jane Case
 Lee and Patricia Casebere
 Ms. Carol Casler
 Susie and John Casper
 Mr. and Mrs. Ray Cassel
 Mr. Richard Casserley
 Mr. Thomas Cassidy
 Mr. Austin Casson
 Mr. Thomas Castellane
 Mr. Mark Castrodale
 Caterpillar Matching Gifts Program
 Mr. Steve Caulkins and Mrs. Stephanie Menietti
 Ms. Karen Cavanaugh
 Mrs. Susan Cavender
 Mr. and Mrs. George Cawthon
 Ms. Lauretta Cecchino

Cellular Tracking Technologies
 Ms. Vija Celmins
 Ms. Charlotte Cermak
 Mrs. Anna Chacon
 Mr. and Mrs. Allen Chaikin
 Ms. Susan Chaloupka
 Mrs. Jean Chamberlain
 Ms. Soeurette Chambreau
 Ms. Roberta Chan
 Mr. and Ms. Adrian J. Chanler
 Ms. Carol Channel
 Blake and Sandra Chapman
 Dr. Mark A. Chappell and Ms. Jana K. Shaker
 Ms. Delores Charles
 Mr. John Charleston
 Ms. Carolyn Charney
 Mr. Roger Chastain
 Mrs. Barbara Chatman-Royce
 Ms. Monica Chatterjee
 Don and Susan Chavez
 Checker Notions Company
 Ms. Dawn A. Cheek Erdman
 Mr. Corry Chen
 Dr. Carl Cheney
 Miss Karyn Cheng
 Miss Polly Cheung
 Chevron Humankind Employee Engagement Fund
 Mr. and Mrs. Eddie W. Chew
 Mr. Kevin Chex
 Chicago Paper Tube & Can Company
 Ms. Betty Childers and Mr. Steven Denison
 Ms. Dee Childers and Mr. Lou Landry
 Ms. Jennifer Childers
 Ms. Patricia Chinnici
 Mr. Harry L. Chipman
 Ms. Janet Chisman
 John Chlebowsky and Mary Ahern Fund
 Schwab Charitable Fund
 Ms. Beth Cholette
 Zigmund and Mary Chrapkowski
 Dr. Jeffrey Christian
 Lt. Mark Christian
 Mr. Stephen Christman
 Ms. Glenis Christophersons
 Ms. Joanie M. Ciardelli
 Ms. Virginia Cicero

Ms. Kelly Cichy and Mr. Lawrence Cristaudo
 Mr. and Mrs. Ed Cisek
 Mr. Tim Cisners
 City of Boise
 Ms. Beth Clancy
 Mr. Marty Clancy
 Dr. and Mr. Cynthia Clark
 Ms. Denise L. Clark
 Mr. Gary Clark
 Mr. and Dr. Greg M. Clark
 Ms. Jamie Lynn Clark
 Lawrence and Anne Clark
 Mr. Peter Wm. Clark
 Scott and Diane Clark
 Mr. and Mrs. Donald K. Clarke
 Ms. Nova Clarke
 Mr. and Ms. Ronald G. Clarke
 Ms. Christina E. Clayton and Mr. Stanley Kolber
 Mr. Edward Clear
 Mr. and Mrs. Edward Cleary
 The Cliffrose Fund
 Mrs. Kay Cloyd
 Mr. Robert J. Cmarik
 Mr. David Cobham
 Mr. and Mrs. David Cochran
 Ms. Linda Cochran
 Ms. Deborah Coffey
 Mr. Edward M. Coffman
 Jay Coffman
 Cognizant Communication Corporation
 Ms. Nancy Cohen
 Ms. Sylvia Cohen
 Mrs. Susan Cohen-Stuart
 Mr. and Mrs. Tim Coiner
 Ms. Esther Coke
 Conrad and Sharon Colby
 Mr. and Mrs. Daniel Cole
 Mr. and Mrs. Sean Cole
 Mr. and Mrs. Bradley J. Coleman
 Dennis and Eileen Coleman
 Mrs. Gloria Coleman
 Mr. and Mrs. John G. Collias
 Ms. Mary Colliflower
 Ms. Christine Collings
 Dr. Charles T. Collins
 Mr. and Mrs. James C. Collins
 Dr. Scott A.B. Collins
 Mr. and Mrs. Scott Collis
 Mr. Jonathan C. Colman
 Rob and Rita Colwell

Ms. Alice Combs
 Ms. Deanna L. Combs
 CommonCents
 Concordia University-Wisconsin
 Mr. and Mrs. John L. Confer
 Dr. Pam Conley
 Connecticut Falconer's Association
 Michael and Lynne Connolly
 Ms. Megan Connor
 Mr. Thomas Connors
 ConocoPhillips
 Ms. Joanne Conrad
 Mr. Paul Conway
 Ms. Peggy Conway
 Mr. William Conway
 Mr. Carl K. Cook
 Dan and Melissa Cook
 Mr. David L. Cook
 Mr. and Mrs. James K. Cook
 Mr. and Mrs. John Cook
 Ms. Katherine Cook
 Mr. Robinson Cook
 Mr. Tim Cook
 Ms. Kerry Cooke
 Ms. Tiffany L. Cooke
 Dr. and Mrs. William N. Cooke
 Mr. Richard Coombs
 Dr. Jerald L. Cooper
 Ms. Lisa Leff Cooper
 Mr. Perry Cooper
 Ms. Susanna Cooper
 Ms. Lou Anna Coots
 Bruce and Rebecca Copeland
 Ms. Marjorie W. Copeland
 Ms. Sylvia Copeland
 Ms. Ann Corin
 Mr. James Cornell
 Cornette Library
 Mr. Gandolfo Corradino
 Mr. Seth D. Corwin
 Ms. Sharon R. Costales
 Mr. and Mrs. David P. Costanza
 Ms. Jane Costanza
 Ms. Linnae Costello
 Mr. Paul Cotter
 Mr. Pierre Couillaud
 Tom and Jennifer Coulson
 Ms. Sherrie L. Coulter
 Mr. Dan Cover
 Ms. Anna R. Cox
 Wally and Lisa Cox
 Ms. Linda Coy

Mr. Dennis Craig
 Edwin and Lesta Craig
 Mr. and Mrs. Doug Cramer
 Mr. Obed Cramer
 Mrs. Sally Cramer
 Ms. Kim Crandell
 Mr. Beaufort Cranford
 Mr. Harold W. Cranswick
 Mr. Gordon B. Crary, Jr.
 Ms. Rachael Crary
 Ms. Helen Crewse
 Miss Katherine Crewse
 John and Diane Crim
 Mr. Harold N. Crisp, III
 Ms. Monica Cromarty
 Ms. Ellen Crosby
 Mr. Terry Cross
 Mr. and Mrs. Dale M. Crouse
 Mr. Jason C. Crowl
 Mr. Lawrence Crowley
 Mr. and Mrs. Scott A. Crozier
 Mr. Bryce Cruise
 Ms. Sarah Cruise
 Crum & Forster
 Ms. Helen Cruse
 Ms. Sarah Cruse
 Mrs. Gail Crutcher
 Mr. Jason Cryder
 CT Biological Weed and Brush Control, Inc.
 Mr. and Mrs. T. P. Cullison
 Mrs. Virginia Cummins
 Ms. Heather Cunningham
 LTC and Mrs. Ron C. Cunningham
 Mr. Eric Cupp
 Mr. Jefferson Currey
 Mr. and Mrs. David Currie
 Ms. Brenda J. Curtin
 Mrs. Lynn Curtin
 Ms. Gladys Curtis
 Mr. Alan Czarnowsky
 Ms. Jennifer Dadamo
 Neil and Andrea Daigle
 Mr. Andy Daleiden
 Ms. Helen Dallas
 Mike and Susan Danaher
 Mrs. Lisa D'Andrea
 Mr. and Mrs. Paul D'Andrea
 Ms. Elaine N. Daniel and Mr. James A. Bailey
 Donna and Rodger Daniels
 Mr. Joshua Daniels
 Ms. Susan Daniels

Please let us know if you find your name misspelled or misplaced. Our goal is 100% accuracy, and we appreciate your help in achieving it.



THE PEREGRINE FUND

www.peregrinefund.org • 208 | 362-3716

2015 Membership of The Peregrine Fund

Mr. and Mrs. Paul Dannhardt
 Mr. Peter E. Dans
 Dr. and Mrs. Philip Dater
 Mr. Doug Daulton
 Ms. April Davenport-Rice
 Ms. Kelly Davidson
 Ms. Barbara Davidson-Miles
 The Davidson-O'Brien Family Charitable Fund
 Doug and Paula Davina
 Mr. Dylan Davis
 Davis Family
 Ms. Kate Davis
 Ms. Paula Davis
 Ms. Shelley Davis-Brunner
 Pamela and Jack Davisson
 Ms. April Dawson
 Mr. and Mrs. John Day
 Count Charles de Ganay
 Ms. Jeri De La Torre
 Mr. John Deakin
 Mr. Charles Deal
 Mr. Ed Deal
 Ms. Catherine Dean
 Mr. Greg Dean
 Beth and Dan Deans
 Mr. and Mrs. Mark DeBree
 Mr. Brady Decker
 Mr. James Deckert
 Mr. Mike Deering
 Mr. Dexter Defibaugh
 DeFrank Family Charitable Fund, a donor-advised fund
 Michael and Brenda DeFrank
 Bill and Dorie Dege
 Ms. Margo J. DeGrosse
 Ms. Melissa DeGrosse
 Tim and Keely Deidrick
 Deirdre
 Mr. David Dekruger
 Ms. Sallie Delahoussaye
 Ms. Barbara Delaney
 Delaware Valley Ornithological Club
 Mr. Adrian M. Delmont
 Mr. Michael DeLozier and Ms. Suzan G. Preiksats
 Ms. Janna DeLue
 Mr. Thomas Denk
 Ms. Mary E. Denny
 Mr. John W. Denton
 Mr. Scott Derrickson
 Desert Botanical Garden
 William and Linda Desler
 Ms. Nancey DeSola
 Ms. Kimberly Detro and Mr. Ryan Mitchell
 Mrs. Alice Deutsch
 Ms. Eve Deutschlander
 Mr. Lance Deverich
 Mr. Peter Devers
 Mrs. Michelle Devine
 David and Chris Dewey
 Jim and Nancy DeWitt
 Mr. Bob Diamond
 Mr. Brandon Dibble
 Mr. Richard D. Dick
 Larry and Cynthia Dickerson
 Mr. and Mrs. Lee Dickerson
 Mr. Paul Dickson
 Mr. and Mrs. Edward A. Dieffenbach
 Mr. Curtis Diers
 Ms. Susie Dillon
 Mr. Michael Dingel
 Disney EARS to You
 Mrs. June Disotell
 Mr. and Mrs. Rod Ditzler
 Paul and Shirley Dix
 Mrs. Diana Dobson
 Mr. Gregg Dodderidge
 Ms. Wendy Dodson
 Mr. Frank Dolan
 Ms. Liliana Donadio
 Ms. Mary Donato and Mr. Craig White
 Pat and Anne Donnelly
 Mr. and Mrs. Bill Donovan
 Ms. Barbara Dorey
 Mr. and Mrs. John Dorn
 DoTopia
 Ms. Barbara Douglas
 Mr. Gordon Douglas
 Mrs. Figes M. Dow
 Mrs. Kristin Downing
 Mr. Robert J. Doyle
 Mr. Henry H. Dozier
 Mr. Martin Dreisbach
 Mr. Chris Dresden and Ms. Debbie Erwin
 Mr. and Mrs. Dennis Drew
 Ms. Heather Drewes
 Mr. Tim Driscoll
 Dromoland School of Falconry
 Mr. and Mrs. Dirk Drossel
 Mr. and Mrs. Wade Drury
 JRS Dryfoos 1995 CLT Giving Fund
 Ms. Susan Dryfoos
 Mr. Kenneth Dubke
 Mr. and Mrs. C. Bert Dudley
 Dean and Nickie Duff
 Ms. Nova Duft
 Mr. Ralph H. Duggins
 Mr. Denis Duman
 Mr. Richard Dumont
 Fiona and Jim Duncan
 Mr. R. David Duncan
 Mr. Ronald Lee Duncan
 Miss Sadie Dundas
 Ms. Karen Dunn
 Mr. Mike Dupuy
 Ms. Fiona Durcan
 Mr. and Mrs. Danny Durrance
 Mr. and Mrs. James W. Durst
 Mr. Mark Duval
 Mr. Jim Dwyer
 Linda and Dennis Dwyer
 Mr. and Mrs. John Dyer
 Marilyn and David Eagleton
 EagleWing Publishing
 Boyd and Judy Earl
 Mrs. Carol Earl
 Mr. Brad Early
 Ms. Laurel Early
 Mrs. Alma Eastman
 Harold and Jacque Eastman
 Mrs. Susanna C. Easton
 Lynn and Jodie Eberhardt
 Ms. Mary Eberle
 Ms. Lisa Eddleman
 Mr. David H. Edgar
 Ms. Ellen Edgar
 Mr. Henry Edgerton, III
 Ms. Coni Edick
 Edison Electric Institute
 Mr. and Mrs. William M. Edison
 Mr. Matt Edmonds
 Ms. Carol Elaine Edwards
 Ms. Janice L. Edwards
 Ms. Jeri Edwards
 Ms. Kaylee Edwards
 Mr. Perry Edwards
 Mr. and Mrs. Richard Edwards
 Rick and Cathy Eells
 Mr. Ken Egbert
 Mrs. Anne Egolf
 Ms. Heather Ehlers
 Ms. Sandra Ehni
 Mr. Bruce Ehresman
 Mr. Edwin Eijckelhof
 Ms. Perthenia Eilers
 Michael and Sharon Eisenbeiss
 Ms. Melissa Eisenhauer
 Isaac and Ruth Elam
 Mr. Doc Elder
 Mrs. Betsy Eldredge
 Mr. Elliot Elkin
 Ms. Amanda Ellefson
 Mr. Bruce Ellefson
 Ms. Deirdre Ellerson
 Ray and Carol Ellestad
 Mr. Benton Elliott
 Craig and Susan Elliott
 Ms. Joanne Elliott
 Mr. and Mrs. Neil Elliott
 Ms. Lorryne Ellis
 Mr. Robert W. Ellis
 Ms. Sioux Ellis
 Mr. Paul Ellner
 Mrs. Cheryl Elmore
 Devon and Katherine Elstun
 Embreeville Mill
 Mr. and Mrs. William F. Emlen
 Keith and Constance Emmen
 Endangered Species Print Project
 Mr. Howard Ende
 Dr. and Mrs. James H. Enderson
 Mr. and Mrs. Leland Endres
 Valerie Endres
 Dr. Robert C. Engle
 Ms. Dianne Engleke
 Mr. Patrick English
 Ms. Roxie English
 Marsha and Ron Enright
 Environment for the Americas
 Mr. Willy Enzlin
 Ms. Ginny Ernsberger
 Dr. Jan Errick
 Mr. Salvador B. Escobar
 Dr. David S. Eslicker
 Ms. Nancy Esperancilla
 Mr. Roli Espinosa
 Ms. Nellie-Ann Essman
 Carol and William Estell
 Mr. Eric Estell
 Mrs. Mary Esterhammer-Fic
 Mr. and Mrs. Charles Etlinger
 Ms. Paula Etter and Ms. Amie Priest
 Ms. Tressa Eubank
 Richard and Rebecca Evans Foundation
 Mrs. Karen Evans
 Ms. Lucinda Evans
 Ms. Marilyn Evans
 Mr. and Mrs. Morris Evans
 Ms. Kathryn Evenson
 Ms. Lisa O. Everett
 Evergreen II Trust
 Mrs. Marjorie Ewing
 Ms. Mary Ewing
 Eyas Foundation
 Vice Admiral Ronald M. Eytchison
 Dr. Marilyn Ezri
 Mr. Christian Fackelmann
 Mr. Leo E. Faddis
 Mr. Peter Fagan
 Elise and David Faiké
 Ms. Terri Fairchild
 Mr. and Mrs. Norval C. Fairman
 Mr. Michael Faison
 Ms. Patricia Falconer
 Mr. Glen Fallo
 Mr. James T. Fallon, Jr.
 Ms. Katie Fallon
 Ms. Candace Falsetti
 Patrick and Margaret Fanning
 The Fanwood Foundation
 Mr. Steven Farbman
 Mrs. Mary C. Farina
 Mr. Thomas C. Farmer
 Mr. William Farmer and Ms. Isabel Nguyen
 Mr. David Farner and Ms. Katherine Jeschke
 Ms. Judy Farnsworth
 Mrs. Virginia A. Farrell
 Mr. Gregory A. Fasano
 Dr. Paolo Fasce
 Mr. Harold T. Faulconer
 Mr. and Mrs. Charles Faulkner, II
 Mr. and Mrs. Charles W. Fawcett
 Mr. John Fay
 Mrs. Amy Fearfield
 Linda Fearn
 Ms. Lesley Feeney
 Mr. Mark Feingold
 Murray and Nancy Feldman
 Mr. Brad Felger
 Miss Jennifer Fell and Mr. Henry Ptasinski
 Mr. and Mrs. Lewis C. Fellows
 Mr. Ron Felzer
 Mr. Jim Fenn
 Tom and Cindy Ferch
 Ms. Meg Fereday
 Mr. Cory Ferguson
 Ms. Cynthia Ferguson
 Dr. John Ferguson
 Mrs. Tara Ferguson
 Mr. Jonathan Fernald
 Ms. Olivia Ferrante

Please let us know if you find your name misspelled or misplaced. Our goal is 100% accuracy, and we appreciate your help in achieving it.



THE PEREGRINE FUND

www.peregrinefund.org • 208 | 362-3716

2015 Membership of The Peregrine Fund

Mr. James Ferris
 Ms. Arianthi Ferronato
 Ms. Katherine Festa
 Mr. and Mrs. Conrad Fialkowski
 Mr. and Mrs. Frederick L. Fidler
 Ms. Doreen Fiedler
 Mr. Jacob Fillion
 Mr. and Mrs. Dick Finger
 Kevin Finn
 Mr. Anthony Fiore
 Mr. Alan Firth
 Mr. and Mrs. Bob E. Fischer
 Mr. Donald A. Fisher
 Jean Fisher
 Mr. Andrew Fitch
 Ms. Angel Fitch
 Mr. John Fitch
 Mr. Monte Fitch
 Ms. Anne Fitzgerald
 Mr. Earl FitzGerald
 Mr. Mike Fitzgerald
 Ms. Jennifer Fitzgibbon
 Mr. Joe Fitzgibbon
 Mr. and Mrs. Bob Fitzsimmons
 Joseph and Blair Fitzsimons
 John and Stephanie Fiveash
 Mr. Thomas Flaherty
 Mr. Ralph M. Flanigan
 Mr. Sean Flannery
 Mr. John K. Flannigan
 Mr. Damian Fleming
 Mr. and Mrs. Kenneth D. Fleming
 Ms. Linda S. Flesner
 Ms. Barbara Fletcher
 Clay and Janet Fletcher
 Ms. Ginger L. Fletcher
 Ms. Carol Fletez
 Dr. Nicole Fliss
 Drs. Greg and Tracy Florant
 Ms. Sharron F. Flores
 Lawrence and Tina Flournoy
 Ms. Kristine Floyd
 Mr. Joseph Fodor
 Ms. Nelda Fodor
 Ms. Kim Foiles and Mr. Robert V. Andrews
 Ms. Elise Foladare
 Dr. Damian Folch
 Mr. Mark Foley
 Mr. Patrick Foley
 Ms. Eleanore Follett
 Mr. and Mrs. Steve J. Fonken
 Mr. Elden Fontes
 Ms. Linda Foody
 Mr. Dallas D. Ford
 Lynn and Scott Ford
 Mr. and Mrs. Russell W. Ford
 Mr. Stephen Ford
 Ms. Barbara Forderhase
 Ms. Barbara Fordham
 Ms. Lori Ann Foringer
 Mark and Maria Forney
 Mr. and Mrs. Ralph L. Forrester
 Linda and Oz Forrester
 Fort Wayne Zoological Society, Inc.
 Mr. George W. Foster
 Mr. and Mrs. Joseph Foster
 Ms. Phoebe Fowler
 Hawson
 Mr. Mark Fowler
 Ms. Karen Fox
 Ms. Robin Fox
 FPC of Boise
 Ms. Lynn Fraley
 Ms. JoAnne Francies
 Ms. Carrie Francis
 Mr. and Mrs. John Francis
 Mr. Kenneth P. Francis
 Mr. Kirk H. Francis
 Ms. Kelly Francis-Love
 Mrs. Dolores Frank
 Mr. Alastair Franke
 Mr. David Frankl
 Ms. Cindy K. Franklin
 Jim and Joanne Franklin
 Ms. Beverly Fransen
 Hope and Fred Franz
 Mr. Mark Fraser
 Mr. James H. Frazier
 Mildred C. Frazier
 Fred Meyer Community Rewards Program
 Ms. Kimberly A. Freemer
 Gary Freitag
 John and Elaine French
 Ms. Michelle Freshour
 Nancy and Bill Freutel
 Joni and Thomas Frey
 Mr. James Friedlander
 Ms. Betty L. Friedman
 Professor James Friedman
 Friedsam Memorial Library
 Ms. Bernadette M. Friehe
 Ms. Michelle Friessen
 Mrs. Debbie Fritz-Quincy
 Mr. and Mrs. Roy F. Frock, Jr.
 Ms. Carla Fromm
 John and Thelma Fromm
 Don and Billie Froning
 Mrs. Linda L. Frost
 Mr. Gary Fry and Ms. Lynn Dinelli
 Mr. and Mrs. Frank Fuerst
 Mr. David Fullmer
 Robert and Patricia Fulwyler
 Fundacion Galo Plaza Lasso
 Fundacion Zoologica Del Ecuador
 Mr. Robert Furtek
 Ms. Ardell Y. Furuta
 Ms. Catherine Futtrup
 Mr. Josh Gabel
 Ms. Angela Gabhart
 Mr. Jan H. Gabin
 Mr. and Mrs. Chas Gable
 Dr. Joanna Gabler
 Mr. Jerry Gafford
 Ms. Christina Galang
 Mr. and Mrs. Reed Galbraith
 Ms. Sylvia Gallegos
 Dave and Jann Gallivan
 Ms. Rose Galowitch
 Ms. E. Galtney
 Mr. and Mrs. Tony Galvan
 Mr. Navindra S. Gambhir
 Mr. Martin Peres Garat
 Ms. Marilyn N. Garcia
 Mr. Allen Lee Gardner
 Tim and Shelley Gardner
 Mr. Mike Garets
 Ms. Debra Garland
 Mr. Blake Garrand
 Mr. Douglas Garrity
 Jon and Carol Garry
 Mr. and Mrs. Don Garvin
 Mr. Carlos A. Garza
 Ms. Mary Gaskin
 Mr. David Gates
 Mr. and Mrs. Roger Gathman
 Mrs. Ann Gattorn
 Ms. Tara Gaughan
 Ms. Elizabeth Gayner
 GE Foundation
 Ms. Shirley Gehring
 Rodney and Ellen Gehrlein
 Patricia and Ernie Geiger
 Ms. Robyn R. Geist
 Mr. and Mrs. Martin Geleyne
 Ms. Susan Gelletly and Mr. Christian Petrich
 Ms. Elizabeth Gemmill
 Ms. Mary Gendron
 Ms. Elizabeth Gentry
 Mr. Daniel George Family
 Mr. Jay Richard George
 George Washington University
 Mr. and Mrs. Jay Gerber
 Mr. Robert Gerdts
 Ms. Susan C. Gerhart
 Ms. Rebecca Gerik
 Mark and Julie German
 German Television
 Mr. Tom Germroth and Ms. Michelle Guyett
 Jenny L. Gibbons
 Ms. Suzanne Gibbons-Burgener
 Mrs. Lois Gibbs
 Mr. Chuck Gibson
 Mr. and Mrs. William Gibson
 Mr. and Mrs. Richard Gidner
 Bill and Judy Giese
 Dr. William Giessel
 Mr. Bill Gilbert
 Ms. Kris Gilbert
 Mr. David J. Giles
 Mr. and Mrs. David Gillen
 Ms. Carol Gillespie
 Col. King Gillespie
 Mr. and Mrs. Alan Gillogly
 Mr. and Mrs. Thomas Gilmore
 Mr. James F. Gilpin
 Mr. Philippe Gimmel
 Keith and Deborah Gingrich
 Ms. Carol Giotto
 Dr. Jan Ove Gjershaug
 Ms. Hilary Glad
 Dr. Jay Glass
 Mr. and Mrs. Robert Glass
 Edward Glassner
 Mr. John Glos
 Mike and Dayna Glover
 Mr. Theo Gnass
 Ms. Kristin Gnojewski
 Mr. Matthew Godfrey
 Mr. J. Patrick Goggins
 Ms. Nancy Rudd and Mr. Robert Gold
 Mr. Hank Goldberg
 Mr. James Goldberg
 The Golden Pearl Foundation
 Robert and Joan Goldfarb
 Ira and Barbara Goldstein
 Mr. and Ms. Felipe Bittoli Gomes, M.D.
 Mrs. Connie Gonzalez
 Ms. Christina L. Good
 Ms. Tina Good
 Mr. William T. Goodart
 Ms. Becki Goodman
 Ms. Carol A. Goodsole
 Ms. Carol Gordon
 Dr. Jill Gordon
 Ms. Lauren E. Gordon
 Ms. Merrie D. Gordon
 Dr. Robert Gordon
 Mr. Stuart Gordon
 Mr. David Gorsline
 Goshawk Fund, a Donor Advised Fund at the Nature Conservancy
 Mr. Peter Gosling
 Ms. Kathy Gothreau
 Nancy and Michael Gotwalt
 Ms. Kathey Graaff
 Mr. Paul Grabe
 Dr. William J. Graber, III
 Ms. Barbara Grace
 Steve and Diane Gradhandt
 Ms. Colleen E. Grady
 Dr. Gary Graff
 Mrs. Becky Graham
 Mr. Drew A. Graham and Ms. Bridget Leo
 Mr. Jim Graham
 Scott and Becky Graham
 Mr. Thomas J. Grahame
 Ms. Valerie Grahek
 Ms. Annette Grainger
 Mr. Steve Gramberg
 Mr. and Mrs. Bruce Granos
 Mrs. Diane Granos
 Ms. Linda A. Grasse-Murray
 Ms. Elinor May Grassie
 Dr. Robert Graves
 Ms. Cynthia Gray
 Mr. and Mrs. Peter W. Gray
 Greater Los Angeles Zoo Association
 Mr. Dana Greeley
 Ms. Karen H. Green
 Mr. Peter Green
 Reverend Richard Green
 Mr. and Mrs. Alan Greenberg
 Ms. Dana Greene
 Ms. Linda Greene
 Ms. Teresa Greene
 Ms. Marion Greenhalgh
 Mr. Gregory Greenquist

Please let us know if you find your name misspelled or misplaced. Our goal is 100% accuracy, and we appreciate your help in achieving it.



THE PEREGRINE FUND

www.peregrinefund.org • 208 | 362-3716

2015 Membership of The Peregrine Fund

Mr. and Mrs. Wayne Greenstone
Ms. Jozeffa Ann Greer
Mr. David P. Gregoire
Major Alan Gregory
Mr. Donald Gregory, Jr.
Mrs. Helen Gregory
Mr. Matthew Grenfell
Mr. Norman E. Gribbins
Mr. John W. Griek
Mr. Robert A. Griffin
The Griffin Family Trust
Mr. and Mrs. David Griffith
Griffith Family
Mr. Dennis R. Grisco
Ms. Nina B. Griswold
Ms. Linda K. Grob
Nancy and Edward Groenert
Mr. B. Donald Grose
Ms. Jerusha Grosh
Mr. Don Grotegut
Mrs. Helen K. Groves
Ms. Sheri Grow
Ms. Kate Gudmundson
Mr. Carter Guengerich
Peter and Nancy Guernsey
Mr. and Mrs. Martin Guerra
Ron and Marge Gulyas
Ms. Henrietta Gunn
Jane and Jay Gunter
Anita and Paul Guris
Mr. Stephen Gustafson
Ms. Michelle Gustavson
Dr. and Mrs. William Guth
Ms. Kathleen Gutierrez
and Ms. Traci Jennings
Andy and Pennie Guy
Mr. Vincent L. Guyer
Ms. Mary Rose Gwirtz
Mr. and Mrs. Bruce Haak
Mr. Dan Haas
Mr. Steve Haber
Habitat Veterinary Center
The Hackborn Foundation, Inc.
Ms. Beccie Hackett
Hackett Family
Ms. Mary Hackley and
Mr. Howard S. Rosenkoff
Mr. John A. Haddix
Robert and Laura Hafner
Mr. Donald Hagar, Jr.
Hageman Family Foundation
Ms. Tanja Hageman
Mr. Gregory W. Hahn

Mr. Steven Hahn and
Mrs. Imelda J. Weddington
Adam and Jaime Haigis
Mr. Arthur C. Haines
Nate and Heidi Haislmaier
Ms. Susan Haislmaier
Ms. Elizabeth Hale
Ms. Emily Hale
Lawson and Debbie Hale
Scott and Debbie Hale
Mr. and Mrs. Terry Hales
Charles and Susan Hall
Cindy and Lynn Hall
George and Tanya Hall
Mr. Lawrence E. Hall
Ms. Beverly Halladay
Ms. Anne Halley
Mr. James Hallisey
Mrs. Jane Hallowell
Mr. Lee Halvorson
Mr. David Hamel
Mrs. Emory Hamilton
Mr. and Mrs. Frederic C. Hamilton, Jr.
Mr. Wes Hamilton
John and Elizabeth Hanes
Mr. Carl Haney and Ms. Shawn Slagel
Dr. E. A. Hankins, III
Mr. and Mrs. Harvard Hanks
Mrs. Kimberley Hannan
Ms. Judith Hansell
Mrs. Nina Hansen
Mr. Torben Hansen
Mr. Sean Hanser
Mrs. Annette Hanson
Ms. Donna M. Hanson
Mr. and Mrs. H. Max Hanson
Mr. Michael Hanson
Mike and Mckenna Hanson
Mr. Paul E. Hanson
Ms. Kathy Haranzo
Mrs. Alice S. Harball
John and Carolyn Harbison
Ms. Suzy Harbison
Ms. Kelly Hardy
Mr. and Mrs. Donald Harenberg
Mr. and Mrs. William Harenberg
Mr. and Mrs. Dick Harley
Dr. and Mrs. Alan D. Harley
Dr. William Harmon
Ms. Damiana Harper
Mr. James Harper
Mr. Michael Harper

Mr. John Harrell
Harrington Family
Mr. Patrick Harrington
Ms. Ashley Harris
Ms. Dianne Harris
Ms. Heather S. Harris
Mr. Joseph H. Harris, Jr.
Mr. Kent Harris
Mr. and Mrs. Otis W. Harris
Mr. Bryan Harry
Ms. Paula Hartgraves
Ms. Cindy Hartley
Mr. Robert E. Hartsell
Ms. Joyce Harvey-Morgan
Mr. and Mrs. Charles B. Hasbrouck, Jr.
Mr. Ken Hashagen
Ms. Lindsay Haskell
Lea Hasselblad
Ms. Fran Hast
Christi and Regan Haswell
Mr. Jeff Hatch
Joseph and Heather Hatch
Ms. Janet Hatfield
Ms. Jennifer Hatmacher
Mr. Dennis L. Hauer
Mr. Robert F. Haupt
Dr. Wendy Hawley
Mr. James Hawthorne
Mrs. Anne Hay
Ms. Mary Hayden
Ms. Cecilia Hayes
Mr. Daniel Hayes
Ray and Doreen Hayes
Mr. and Mrs. Larry Hays
Dr. Alison M. Hazel and
Mr. Michael J. Gefell
Mr. and Mrs. Ross Heald
Mr. John Healey
Mr. and Mrs. Richard Heaton
Dr. Colin Hebert
Scot and Amy Hecht
Mr. Michael Heddingler
Mr. Marcio Heder
Cmdr. David Hedrich
Mr. Roger Hefflinger
Mr. William L. Hegarty
Mrs. Lisa Hegdahl
Mrs. Kitty Hegedus
Daryl and Sara Hegerle
Mrs. Terry Heidrick
Mr. and Mrs. Jerald Heimbuch
Ms. Norann Hein
Mr. Eric Heinitz
Ms. Laura Heinrich
Bill Heinrich
Mr. Donald Heintzelman

Ms. Linda Holding
Arabelle S. Helfenstein
Mr. Hugo Helfenstein
Mr. Jeff Helfman
Master Tero Helin
Mr. Justin Helinski
Mr. C. Robert Helkey
Ms. Gloria Heller
Hells Canyon Winery
Mr. Michael R. Helsel
Dr. and Mrs. Glen Helzer
Henderson-Wilder Library
Dr. Anita Hendrickson
Ms. Gloria Hengen
Ms. Jennifer Henke
Mr. James Henken and
Ms. Margaret Doucette
Mr. Donald E. Henn
Ms. Peggy Hennessy and
Mr. Bryon Stevens
Dr. Charles Henny
Mr. James Henry
Mr. David Henschel
Mr. Chad Herbert
Ms. Laura Herman
Mr. Joachin J. Hermann
Ms. Blanche-Laura Herrick
Mr. and Mrs. Bob Herrick
Mr. and Mrs. Timothy Herring
Ms. Sarah Herrmann
Ms. Olive Hershey
Mrs. Maureen Hershgold
Bob and Shirley Hess
Mr. Robert E. Hess
Arlene and Ed Hester
Hewlett-Packard Company Foundation
Ms. Amy Hiatt
Ms. Dorothy Hiatt
David and Carolyn Hibner
Mr. Ronald J. Hickey
Mr. Joshua Hickman
Mr. Noel Hide
Mr. Matthew Hieb
Ms. Kathryn Hiestand
and Mr. Neal Miller
Mr. Richard G. Hiester, Jr.
Ms. Mary Higby
Ms. Barbara Higgins
Mr. Darren Higgins
Col. Donald P. Higgins, Jr.
Mr. Eric Higgins
Mrs. Henrietta P.C. Hildebrand
Ms. Christina Hildreth
Walter Clay Hill and
Family Foundation

Mrs. Cheryl Lynn Wofford Hill
Dr. and Mrs. Christopher Hill
David and Mary Jane Hill
Mr. and Mrs. David R. Hill
Mr. Ervin Hill
Ms. Evelyn Hill
Franklin and Sondra Hill
Mr. Gene Hill
Dr. Stephen Hill
Ms. Delora Hilleary
Ms. Nancy Hilliard
Mr. Charles Hinkle
Ms. Kristina Hinkle
Mr. Mike Hinkle
Morgan and Erik Hinkle
Mrs. Charlynn Hinson
Mrs. Barbara Hinton
Mike and Kathy Hipsher
Ms. Christina Hirsch
Dr. Nathan Hirsch and
Dr. Alicia Suski
Mr. and Mrs. Helmut Hirschauer
Mr. John Hitchcock
Mr. Kenneth Hittel
Mr. Darin Hlavinka
Mr. Art Hoban
Mr. Charles E. Hodge
Helen and Donald Hodges
Mr. Larry M. Hodges
Dr. Stephanie Hodson
Mr. Terry Hoebelheinrich
and Ms. Cindy Andrews
Dr. Rainer Hoehler
Mr. David Hoelzinger
Mr. and Mrs. Mark Hofflund
Mr. John Homer
Hoffman, Jr.
Mr. Martin Hoffman
Teddy Hoffman
Mr. and Mrs. William K. Hoffman
Hans and Jean Hoffmann
Ms. Linda B. Hofman
Mr. Dave Hogan
Mr. James Hogan, Jr.
Mrs. Carol Hoggard
Mr. Cameron Hogin
Mr. Arvid Hokanson
Mr. and Mrs. Joseph Holbrook
Ms. Sarah S. Holcomb
Mr. and Mrs. Russell Holdredge
Ms. Susan Hollis-Shade
Mr. David W. Holmes
Mr. Jim Holmes
Ms. Joanne Holmes



Please let us know if you find your name misspelled or misplaced. Our goal is 100% accuracy, and we appreciate your help in achieving it.

THE PEREGRINE FUND

www.peregrinefund.org • 208 | 362-3716

2015 Membership of The Peregrine Fund

Ms. Kelly Holmes
 Ms. Brita Holmquist
 Mr. Rich Holmstrom
 Mr. Rick Holscher
 Mr. and Mrs. Herb Holt
 Ms. Isabel Rae Holt
 Dr. and Mrs. Scott Holt
 Ms. Ann Holt-Harris
 Dr. Katherine Homrok
 Mr. Kerry Hong
 Eileen and Ray Hoobing
 Mr. and Mrs. Jim Hood
 Mr. Paul Hoover
 Ms. Karen Hopkins
 Hopper Family
 Mr. Justin Horejsi
 The Horizon Foundation
 Ms. Carol Horlacher
 Ms. Paula Schuelke and
 Ms. Kathy Horton
 Ms. Pamela Horton
 Mr. and Mrs. Joe
 Hottinger
 Mr. and Mrs. Donald
 Houck
 Ms. Trinnie Houghton
 Mr. Ryan House
 Ms. Rebecca Houseman
 David and Ruth
 Housman
 Mr. Doug Houston and
 Ms. Nancy Taylor
 Ms. Patricia Hovland
 Mr. Craig Howard
 Ms. Marilyn Howard
 Ms. Renae Howard
 Rich Howard
 Mr. Val T. Howard
 Mr. and Mrs. Don Howell
 Miss Kai Howerton
 Mr. Richard F. Hoyer
 Ms. Susan Hoyle
 Ms. Jyl Hoyt
 Mr. David Hubbuch
 Jim and Kris Huber
 Mr. Joseph Bruce Huber
 Mrs. Jean Hubinger
 Ms. Judy Hudgins
 Ms. Brandi Hudman
 Ms. Juliet Hudson
 Ms. Miriam Hudson-
 Courtney
 Mr. and Mrs. Joel Huettig
 Ms. Elise N. Hughes and
 Mr. John Robison
 Mr. William H. Hughes, Jr.
 Ms. Marian Huhman
 Mr. and Mrs. Coby
 Huizenga
 Mrs. Sharon Hull
 Mr. David M. Hummel, Sr.

Mr. and Mrs. Joe
 Humphrey
 Mr. John Humphreys
 Ms. Cailin Hunsaker
 Dr. Grainger Hunt
 Mr. Joey Hunt
 Mrs. Shirley F. Hunt
 Dr. David Hunter
 Reverend Diana Hunter
 Mr. Gordon Hunter
 Ms. Joyce Hunting
 Dr. and Mrs. Thomas R.
 Huntington
 Mr. Justin Hurd
 Mr. Bill Huseth
 Ms. Jennifer Hussey
 Ms. Carol J. Huston
 Richard and Lorraine
 Hutchinson
 Ms. Holly Hutchison
 Ms. Luan Huynh
 Lydia Huzij
 Mrs. Geraldine E. Hyatt
 IBM International
 Foundation
 Idaho Department of
 Fish and Game
 Idaho Falconers
 Association
 Idaho Records
 Management
 IWCF Members'
 Philanthropic Gift Fund
 in the Idaho Community
 Foundation
 Idea Wild
 Mrs. Virginia Ilardi
 Iltio Animal Rescue
 Center
 Joe and Sandy Illingworth
 Mr. Walter Imfeld, III
 Mr. and Mrs. Jim Ince
 Ms. Barbara Indra
 Dr. Johan Ingels
 Ms. Cynthia Francis
 Ingham
 Mrs. Marilyn Ingram
 Ms. Sue Ingram
 Mrs. Lesley V. Ingves
 Dr. Lisa Inouye
 International Association
 for Falconry
 Mrs. Bonnie Ipsen
 Mrs. Mary Irvin Baker
 Ms. Alain Isaac
 Mr. and Mrs. Keith Isaac
 Noah Isaac
 Kazuya and Mariko
 Ishikawa
 Mrs. Mariko Ishikawa
 Richard and Lana Israel
 J.P. Morgan Chase
 Foundation

Ms. Angela Jackson
 Ms. Colette Jackson
 Mr. Mark Jackson
 Mr. Mark Jackson
 Mr. John Jacob
 Mr. John P. Jacobs
 Mr. Richard Jacobs
 Ron and Michelle Jacobs
 Mr. Michael Jacobus
 Ms. Wendy A. Jacobus
 Jeanne and Robert
 Jacques
 Ms. Jennifer Jakubcin
 Ms. Ann F James
 Mr. Jerry James
 Mrs. Kate James
 Ms. Laura James-Reim
 Mr. David Jamieson
 Jane Goodall
 Environmental Middle
 School
 Mr. Alfred E. Janssen
 Ms. Stacey Jardine
 Ms. Amy Jarratt
 Mr. and Mrs. Lee Jayred
 Mr. and Mrs. Steve
 Jeffries
 Mr. A. Felton Jenkins III
 Alan and Sally Jenkins
 Felton Jenkins
 Conservation and
 Education Fund
 Mr. David Jenkins
 Evan and Denise Jenkins
 James and June Jenkins
 Mr. Benjamin Jennings
 Mr. and Mrs. Brent
 Jennings
 Ms. Bridget A. Jennings
 and Mr. Steve Quinn
 Mr. and Mrs. Bryan
 Jennings
 Mr. Douglas Jennings
 Mr. Jim Jennings
 Ms. Lynn Jennings
 Ms. Babette Jenny
 Mr. Barkley Jenny
 Dr. Edward Jenny
 Mr. and Mrs. J. Peter
 Jenny
 Jacques and Andrea
 Jenny
 Mr. Derek Jensen
 Mr. Eric Jensen
 Ms. Heather Jensen
 Mr. Joergen Jensen
 Mr. John R. Jensen
 Ms. Melinda Jensen
 Mr. Robert Jensen
 Mr. Scott Jensen
 Ms. Valerie J. Jensen
 Jeppson Family

Ms. Pamela C. Jerrett
 Mrs. Jocelyn Jerry
 Mr. Tage Jessen
 Mr. Benjamin C. Jesup
 Mr. and Mrs. H. Phillips
 Jesup
 Mr. David C. Johannsen
 Mr. Kenneth Johansen
 Ms. Judith Johns and Ms.
 Leslie F. Caputo
 Ms. Cassie Johnson
 Ms. Cathy Johnson
 Ms. Christie Johnson
 Mr. David L. Johnson and
 Ms. Anne Nobles
 Mr. Eric Johnson
 Frederick and Lindsey
 Johnson
 Ms. Helen Johnson
 Mr. Hugh Johnson
 Mrs. Imogene Powers
 Johnson
 Jaci and Matt Johnson
 Ms. Jan Johnson
 Admiral and Mrs. Jay L.
 Johnson
 Mr. John A. Johnson
 Ms. Kathleen Johnson
 Keith and Patricia
 Johnson
 Mr. Larry L. Johnson
 Ms. Marjie Johnson
 Mr. Roger Johnson
 Mr. Rolley Johnson
 Mrs. Sydney McNiff
 Johnson
 Mrs. Yvonne C. Johnson
 Mr. Timothy W.
 Johnstone
 Ms. Darcy Jones
 Mr. Errol Jones and Ms.
 Susan Rainey
 Mr. Philip Jones, Jr.
 Dr. R. Ellwood Jones
 Mr. Timothy S. Jones
 Mrs. Anne Marie Jordan
 Mr. and Mrs. Bill Jordan
 Dr. and Mrs. Craig L.
 Jordan
 Ms. Mary Welsh Jordan
 Ms. Gail R. Jorgensen
 Ms. Kelly Jossis
 Mrs. Judith M. Joy
 Mr. Hugh J. Judd
 Mr. Paul Juergens
 Mr. and Mrs. David
 Junkin, II
 Mr. Steve Justus and Ms.
 Valerie Grimes
 Dr. Ron Jutzy
 Mr. Nick Juza
 Mr. Hank Kaestner
 Mr. Peter Kaestner

Ms. Cynthia Kagan
 Miss Debbie Kalata
 Ms. Judy Kandler and Ms.
 Star Fitzgerald
 Charles and Andrea Kane
 Mr. and Mrs. Raymond
 Kane
 Henry and Miriam
 Kasprzak
 Don and Ruth Katzner
 Erin and Todd Katzner
 Lou and Linda Katzner
 Sadie, Ethan and Chloe
 Katzner
 Mr. Steven A. Kaufman
 Mr. and Mrs. Donald
 Kayser
 Mary Kayser
 Ms. Kathryn A. Kazalonis
 Mr. Ronald S. Kearney
 Ms. Patric Kearns
 Ms. Barbara Keefer
 Greg and April Keefer
 Mr. Grant Keely
 Ms. Gayle M. Keeney
 Keep Sedona Beautiful,
 Inc.
 Ms. Edie Keesling
 Ms. Tracey Kehne and
 Mr. Terry Walther
 Dr. Leonard Keifer
 Dr. and Mrs. John Keiser
 Ms. Ruth Keller
 Ms. Marguerite A. Kelley
 Mr. Clifford Kellogg
 Mr. and Mrs. Duane Kelly
 Mr. Jeffrey Kempic
 Mr. and Mrs. Scott
 Keniston
 Mr. Dennis J. Kennedy
 Ms. Katherine A.
 Kennedy
 Mr. Brian Kenney
 Mrs. Carol Kent
 Dr. Don S. Kent
 Mr. Lowell Kent
 Ms. Lisa Kentfield
 Kentucky Wesleyan
 College
 Ms. Roanna Keough
 Dr. William Keppler
 Dr. Doug Keran
 Mr. and Mrs. Junior
 Kerns
 Ms. Mary Alice Kerrigan
 and Mr. Scott S. Davis
 Mrs. Margery Keskin
 Mr. and Mrs. Tom Kessler
 Kathryn and Dan Kettwig
 Keynetics
 Dr. Ron Kiefer
 Ms. Fran Kiesling and Ms.
 Sharon Lubinski

Please let us know if you find your name misspelled or misplaced. Our goal is 100% accuracy, and we appreciate your help in achieving it.



THE PEREGRINE FUND

www.peregrinefund.org • 208 | 362-3716

2015 Membership of The Peregrine Fund

Lloyd and Julie Kiff
Mr. Oliver Kijas and Ms. Stephanie Lively
Dr. and Mrs. Thomas Killip
Mr. and Mrs. Brian Killpack
Mr. Joseph H. Kim
Mr. Wesley A. Kimberley and Ms. Maricel Quintero
Mrs. Kay Kimmel
Ms. Angela King
Luther King Capital Management
Mr. and Mrs. Harvey C. King
Mrs. Jackie King
Mr. Jeffrey King
Jimmi King
Ms. Linda King
Mr. and Mrs. Luther King
Mr. Rory King
Scott and Katy King
Mr. Michael Kingman
Mr. Jeffrey Kingscott
Mrs. Donna Kinkead
David and Mary Ellen Kinkel
Mrs. and Mr. Mary Ellen Kinkel
Mr. Gary Kinkley
Phil and Mary Kinney
Mr. and Mrs. Philip Kinney
Mr. John G. Kirchner II
Ms. Susan Kirinich
Mr. and Mrs. Jacob Kirkman
Linda Kirksey
Mr. and Mrs. Melvin Lee Kirksey
Mr. John Kirvan
Ms. Diane Kisabeth
Mr. Wes Kitner
Dr. Earl Kittle
Ms. Misty Kivett
Ms. Helen Kjobech
Mr. Clem Klaphake
Ms. Karen S. Kleehammer
Mr. Edgar Kleiner
Mr. James Klemenz
Ms. Milada Klimes
Miss Roberta M. Klimovich
Mr. and Mrs. Bart Kline
Mr. Keith Kline
Rick and Laurie Kline
Ms. Loraine E. Klinger
Mr. Jeffrey Klocek
Christopher and Erin Klug
Ms. Karen Kluge and Mr. Terry Rosenmeier
Col. Carl Knabe
Mr. Dwight P. Knapik
Ms. Frances Knapp
Ms. Diana Knight
Mr. Richard Knight
Ms. Belinda A. Knochel
Mr. and Mrs. Don Knodell
Ms. Kris Knoernschild and Mr. Mark Murzin
Mr. and Mrs. Brian Knox
Mr. John Knox
Mr. and Mrs. Heinz F. Koch
Mr. Ken Kochan
Mr. Paul Koehler
Mr. Clairdon Koehly
Mr. John Kohn
Ms. Kay Koitzsch
Mr. Jeffrey Kolb
Mr. and Mrs. Ted Kolbaba
Ms. Annie Kolb-Nelson
Mr. Dan C. Kolsky and Ms. Lynelle Perry-Kolsky
Mr. Eric Kome
Mrs. Jeanne Konkel
Ms. Marianne Konvalinka
Ms. Jeanette Diane Kook
Mrs. Pamela Koon
Mr. Mark Kopeny
Mr. Kenneth G. Kopynski
Mr. Greg Korelich
Mr. Lee Kornfield
Mr. Stephen Kosnar
Ms. Mary Koutsakis
Mr. John Koutsky
Mr. Gary A. Kovelle
Ms. Janet Kovner
Ms. Elena Kozlowski
Mr. Christopher Kraft
Ms. Judith Krahmer
Ms. Lynne Kramer
Ms. Nadene Kranz
Ms. Linda Krause
Mr. Kenneth J. Kresowaty
Mr. and Mrs. Thomas Kressly
Ms. Susan Kridler
Mr. Daniel Kristovich and Mrs. Rinice L. Phillips
Mr. Kevin Kritz
Mr. Wojciech Krol
Mr. James Kromas
Fred Kromm
Ms. Andria Kroner
Mrs. Lucinda Kroner
Ms. Patricia Krueger
Ms. Rachel Krug
Mr. Ed Krzyzek
Mr. and Mrs. Donald E. Kudera
Mr. and Mrs. Joop Kuhn
Karl and Linda Kuivinen
Ms. Lynda Kukla
Ms. Yvonne Kullberg
Ms. Mary Kulys
Mr. and Mrs. David Kumpe
Ms. Donna R. Kuroda
Takashi and Reiko Kurosawa
Kurtz Family
Mr. and Mrs. Thaddeus F. Kusiak
Dr. Elizabeth Weiss Kuziel
Mr. Jonathan Kwan
L&L Meats
Mr. and Mrs. David M. Labiner
Ms. Jolynn Lacasse
Ms. Susan LaFontaine
Mrs. Marlene Lagerquist
Mr. and Mrs. Mike D. Lahey
Lakewood Park Village Homeowners, Inc.
Siuwa Lam
Mr. John Lamb
Mr. James Lambe
Ms. LeaAnn Lamborn
Mr. Leslie Lamcke
Mr. Arlen Lancaster
Ms. Barbara Lancaster and Mr. Ron Vance
Mr. Gary Landers
Ms. Rachel Landon
Ms. Dee Childers and Mr. Lou Landry
Ms. Martha Lane
Norman and Frankie Lane
Mrs. Joan D. Lang
Dr. and Mrs. Roger Lang
Mr. Russell Langdon
Mr. Paul Langley
Ms. Linda Lankford
Ms. Deidre Lantz
Mr. Nicholas Lapham
Dr. Raymond Lappan and Dr. Cathy Kriloff
Steve and Kathy Large
Mr. Larry LaRocco
Ms. Cathie Larribeau
Ms. JoAnne Larsen
Ms. Jeanette Larson
Mr. Kenneth Larson
Ms. Ronda Larson
Ms. Lisa Laschalt
Ms. Suzanne M.W. Laskowski
Mr. Daniel Lass
Mr. Rick Latham
Ms. Sienna Latham
Ms. Jennifer Lathers
Mr. and Mrs. Bertrand Latil
Mr. F. Santiago Daniel Latorre
Ms. Sandra Lauer
The Laughing Kookaburras grade 3/4
Ms. Jill Laughlin
Ms. Karen Laughlin
Mrs. Betty S. Lawler
Mr. George Lawrence
Ms. Jean Lawrence
Mr. Jeff Lawrence and Ms. Carol Overcash
Mr. Joseph Lawson
Mr. Tim Lawson
Ms. Anne Lawthers
Mr. and Mrs. Bill Layer
Mr. Roy C. Layman
Mrs. Stephanie Leach
Ms. Nina Leary
Richard and Alyssa Leatherman
Ms. Connie Leavitt
Mr. Garrett Leavitt
Ms. Gail LeBow
Ms. Juliette Lecomte and Mr. Chris Falzone
Mr. Paul Ledford
Ms. Elizabeth Lee
Evan and Kelly Lee
Ms. Laurie Lee
Ms. Paula Lee
Ms. Rebecca Lee
Ms. Paulette F. Leeper
Mrs. Nikki Lefebvre
Mr. Brian Leffingwell
Legacy Connect, Inc.
Mr. Mark L. Leggett and Mr. James Kyle
Mr. Ryan Lehmann
Ms. Debra Lehnher
Ms. Jean E. Leib
Mr. Samuel Leizear
Mr. Mike Lemieux
Mrs. Sharon Lemire
Mr. Mike Lenaghan
Dr. Colleen Lenihan
Mr. Brian Leon
Ms. Marty Leonard
Ms. Lynn Leopold
Mr. Ronald Leopold
Mr. and Mrs. Andy F. Lermer, Jr.
Ms. Margot LeRoy
Ms. Lisa Levernier
Mr. Ed Levine
Mr. and Mrs. Kenneth M. Levine
Mr. Norman Levine
Scott and Sandy Lewandowski
Ms. Danielle Lewis
Mr. and Mrs. Dave Lewis
Ernie and Laura Lewis
Mr. James Lewis
Ms. Joanne K. Lewis
Mr. John Lewis
Ms. Karen K. Lewis
Ms. Lisa Lewis
Dr. Lloyd F. Lewis
Mr. Robert Lewis
Mr. Stephen Lewis
Mr. William J. Lewis
Ms. Wendy Lewis-Hooker
Mr. Fred Lidinsky
Mr. Alan Lieberman and Ms. Cyndi Kuehler
Ms. Marsha Lieberman
Mr. Andrew Lightcap
Kim and Curt Lima
Pam and Craig Lincoln
Mr. and Mrs. Rich Lincoln
Ms. Kara Lindberg
Mr. Dave Lindsay
Miss Sophie Lindsay
Ms. Melinda Lindsey
Mr. Brian K. Linville
Ms. Carolyn Lipson
Ms. Bobbi Gail Lipton
Ms. Diana Little
Bin Liu
Mr. Thomas Lloyd
Mr. and Mrs. Herbert K. Lodder
Mrs. Anne O. Loebis
Ms. Claudine Loertscher
Ms. Judy Lombardi
Ms. Rosemary Lombardy
Ms. Ali Long
Gary and Jeanne Long
Ms. Kathryn Long
Miss Linda Long
Mrs. Rosa Long
Mr. Jerry Longcore
Melvin and Sherry Lopata
Ms. Michele Losee
Ms. Janet E. Lotz
Mr. Thomas Lovejoy
Gene and Marsha Lovell
Mr. and Mrs. Giulio Lovotti
Mr. Bill Lowery
Ms. Sharon Lubinski
Fred and Nancy Lucero
Mr. and Mrs. Sal Lucido
Lucky Peak Nursery
Mr. Byron J. Ludington

Please let us know if you find your name misspelled or misplaced. Our goal is 100% accuracy, and we appreciate your help in achieving it.



THE PEREGRINE FUND

www.peregrinefund.org • 208 | 362-3716

2015 Membership of The Peregrine Fund

Mr. Robert Ludwick and Ms. Carol Passman
 Mr. and Mrs. Richard Lueckel
 Mr. and Mrs. Ron Luedtke
 Lumberyard Brewing Company
 Mr. R. Dennis Lund
 Lazuli Lune
 Ms. Claire Lupton
 Mr. David Luria
 Mrs. Connie A. Lutsenhizer
 Avery and Janelle Lutthans
 Mr. Walt Lutz
 Ms. Janet A. Lydon and Mr. Timothy W. Thompson
 Ms. Corinne Lyle
 Mrs. Mary Lynch
 Ms. Billie Lynes
 Mr. Channing Lyon
 Ms. Kathleen Lyons
 Mr. Craig Mabray
 Mr. and Mrs. Wallace Mac Laren
 Ms. Carol C. MacCannell
 Mr. Antonio Macias
 Ms. Maureen Mackey
 John S. Mackiewicz, Ph.D.
 Ms. Kathy MacKnight
 Mr. Thayer Maclay
 John and Kathleen MacMillan
 Ms. Diann MacRae
 Ms. Merry Z. MacRae
 Mr. Nelson F. Madariaga
 Ken and Cheryl Maderazo
 Mr. Joseph Maes
 Ms. Milta Maestre-Rawlings
 Mr. and Mrs. Bruce J. Magelky
 Ms. Beverly J. Mager
 Mr. Dennis Magette
 Mr. Joe Maggio
 Brenda and Dwight Magnuson
 Mr. and Mrs. Frank Maguire
 Mr. Saad Mahieldin
 Ms. Janice L. Mahlberg
 Mr. and Mrs. Peter Maier
 Dr. Eugene Majerowicz
 Chris and Trini Malcom
 Ms. Mary Malec
 Noah and Adrian Mallinger
 Mr. Alan J. Malnar
 Kip Malone
 Mr. and Mrs. Paul L. Malone
 Ms. May Manabe
 Ms. Zenaida Mananquil
 Mr. John M. Mancone
 Mr. Jeffrey Manley
 Mr. David Lee Mann
 Dr. Steve Mann
 Mr. and Mrs. Edgar Manning
 Mr. John Manning
 Mr. Ken Manning
 Prof. Ken Manning
 Mr. Patrick Manning
 Ms. Erin Manzutto
 Mr. William Maracle
 Ms. Heather Marble
 Mr. Vladislav Marcuk
 Mr. Howard Marcus
 Ms. Carolly R. Marks
 Mr. and Mrs. James Marks
 Ms. Kathleen Hawkins and Mr. Charles Marn
 Ms. Donna Marose
 Mr. Ronald A. Marquez
 Mr. Cameron Marrs
 Mr. Forrest E. Mars, Jr.
 Mrs. Barbara Marshall
 Mr. Bruce Richard Marshall
 Mrs. Carol Marshall
 Chad and Sarah Marshall
 Mr. and Mrs. George Marshall
 Dr. J. A. Marshall and Ms. Penelope D. McGee
 Ms. Marker B. Marshall
 Mr. Paul L. Marsolini
 Mr. Mark S. Martell
 Mr. and Mrs. Russell Martenson
 Dr. Andrew L. Martin
 Ms. Lisa Martin
 Ms. Mary-Catherine Martin
 Mr. Paul Martin and Ms. Mary K. O'Rourke
 Mr. Paul Martin
 Mr. Warren Martin
 Mr. and Mrs. Paul Mascuch
 Ms. Barbara J. Mason
 Mr. David E. Mason
 Elizabeth Mason
 Mr. Matthew Mason
 Ms. Suzanne Mason
 Tate and Elizabeth Mason
 Mr. Tate Mason III
 Ms. Theresa Massey
 Mr. Kenneth Masslon
 Mr. and Mrs. Don Masterson
 Mr. Gannon Mathews
 Mr. London Mathews
 Dr. Nigel Mathews
 Ms. Marie Purtell
 Mathias
 Dr. and Mrs. Allen W. Mathies
 Ms. Christina Mattern
 Ms. DeDe Matthews
 Ms. Jane E.M. Matthews
 Gerry and Sue Mattison
 Mr. Phil Mattocks
 Dr. and Mrs. William Mattox
 Dr. Angela Matz and Mr. David Payer
 Ms. Kimberly Mauch
 Ms. Kathleen Maupin
 Scott and Willow Maurice
 Carolyn and Don Mautner
 Barbara Maxfield
 Mr. and Mrs. Keith Maxfield
 Mr. Alan Maximuk
 Mr. and Mrs. Emerson Maxson
 Bill and Noel May
 Ms. Deirdre May
 Mr. Michael D. May
 Ms. Terri May
 Mr. and Mrs. Darrell Mayer
 Mr. Greg L. Mayhan
 Vicki and Greg Mayhan
 Ms. Debra Mayhew
 Ms. Teresa Mayhew
 Mr. Jerry Maynard
 Mr. Marc G. Maynard
 Mr. and Mrs. John McAuliffe
 Mr. Garrett McBrayer
 Mr. and Mrs. Andy McBride
 Ms. Annette McBride
 Mr. John T. McBride, Jr.
 Mr. and Mrs. Patrick McBride
 Mr. Tom McCabe and Ms. Susan Chaloupka
 Ms. Kathleen McCarter
 Mr. and Mrs. Don McCartney
 Luana and William McCauley
 Mr. Ian Mccheyne
 Dr. Michael McClelland
 Warren and Valerie McClelland
 Ms. Pauline McClendon
 Mrs. Nobuko McClure
 Ms. Diane McConaughy
 Ms. Maggie McConnell
 Ms. Maril McCord
 Ms. Deanna McCranie
 Mr. Alan M. McCready
 Mrs. Dawn McCullough
 Ms. LouAnn Mccune
 Ms. Stephanie McCurley
 Mr. Timothy P. McDaniel
 Ms. Fran McDermott
 Mr. Brian McDonald
 Mr. Brian McDonald and Ms. Rebecca Street
 Mrs. Diane McElhenny
 Mr. and Mrs. Harry C. McElroy
 Mr. Jeffrey McElwee
 Dr. Robert McEwen
 Ms. Debra S. McFarland
 Sarah and Joe McGarry
 Dr. Pat McGavran
 Tracy McGeorge and Jacqueline Broniszewski
 Marilyn and Syd McGill
 Mr. William B. McGinnis
 Patrick and Vicki McGrane
 Ms. Lillian McGrath
 Ms. Patricia McGurl
 Mr. Bernard J. McHugh
 Ms. Yvonne McHugh and Mr. Tony Brake
 Ms. Mary McIsaac
 Mr. and Mrs. Kenneth A. McKay
 Ms. Sandra McKeeman
 Mr. and Mrs. Craig McKenzie
 Ms. Davinne McKeown-Ellis
 Ms. Ellen McKinney
 Mrs. Florence McKinney
 Mr. H. Arthur McLane
 Ms. Jean McLane
 Mr. Asher McLaughlin
 Ms. Eleanor J. McLaughlin
 Mr. Kennon McLendon
 Mr. Lindsey McLennan
 Ms. Theresa McLeod
 Mr. David McMahan
 Ms. Sarah McMaster
 Mr. Steven McMasters
 Dr. William T. McMath
 Ms. Mimi McMillen
 Mr. Pat McMonigle
 Dr. F. Arthur McMorris
 Ms. Mary L. McMurdo
 Mr. Steve McNall
 Mr. Chris McNaught
 Ms. Paula McNeil
 Michael and Linda McNulty
 Amy Shelton McNutt
 Charitable Trust
 Dr. Karen McPeak and Mr. Tom Todrank
 Mr. and Mrs. Robert T. McPeek
 Ms. Marilyn J. McQueen
 James and Faith McQuoid
 Ms. Joyce McRoberts
 Mr. and Mrs. Michael McRoberts
 Mr. Thomas McRoberts
 Mr. Michael P. McSweeney
 Ms. Penny McWilliams
 Ms. Georgann Meadows
 Ms. Mary Medert
 Ms. Jane Medley
 Medtronic
 Mr. Leon Medvec
 Ms. Anna L. Meeks
 Ms. Bridget Meeks
 Ms. Michelle Mehlhorn
 Professor Katie Meiners
 Mr. Scott Meister
 Mr. Roger Mellick
 Mr. and Mrs. George Melling
 Richard and Elaine Mellon
 Dr. and Mrs. Gordon T. Mellor
 Ms. Evelyn Melton
 Mr. and Mrs. Mike Melvill
 Ms. Kathy Mercer
 Ms. Yvette Mere-Cook
 Mr. Andrew Mergen
 Meridian Library District
 Meridian Veterinary Clinic
 Merlin Systems, Inc.
 Dr. and Mrs. David K. Merrick
 Ms. Colleen Merrill
 Ms. Nancy Merrill
 Merrill's Poultry Farm, Inc.
 Cyrus Merrit
 Mr. Davis Merritt and Dr. Pat McGavran
 Ms. Annie Lia Mesa
 Mr. and Mrs. Ken Mesch
 Ms. Marilyn Meshell
 Mr. Michael Metro
 Mr. Don Metzger
 Dr. Richard E. Meunier
 Mr. Jason Meyer
 Ms. Camille Meyers
 Ms. Jennifer A. Meyers

Please let us know if you find your name misspelled or misplaced. Our goal is 100% accuracy, and we appreciate your help in achieving it.



THE PEREGRINE FUND

www.peregrinefund.org • 208 | 362-3716

2015 Membership of The Peregrine Fund

Mr. and Mrs. LeRoy E. Meyers
 Ms. Shannon Meyers
 Mr. and Mrs. Ted Meyers
 Ms. Connie Michaels
 Mr. Robert Michaels
 Ms. Cassie Micheli
 Middle East Falcon Research Group
 Ms. Kim Middleton and Mr. Wayne Munich
 Dr. Julie Mikuta
 Ms. Althea Milechman
 Ms. Michele Miles
 Paul and Sydney Miles
 Mr. and Mrs. Harold Miley
 Ms. Kay Lynne Miley
 Mr. Rufus L. Miley
 Mr. Charles Miller
 Mrs. Eileen Miller
 Mr. Gurdon Miller and Ms. Catriona Shafer
 Mr. James M. Miller
 Ms. Jennifer Miller
 Ms. Jennifer Miller
 Mr. Jerry Miller
 Kathy and Dale Miller
 Mr. Lawrence Miller
 Dr. and Mrs. Leroy N. Miller
 Mr. Louis Miller
 Mr. and Mrs. Mark Miller
 Mr. Marshall B. Miller and Ms. Claudia P. Huntington
 Ms. Mary Ann Miller
 Mr. Michael K. Miller and Ms. Celeste Dzialo
 Mrs. Paul L. Miller
 Mr. Robert Miller and Ms. Karyn deKramer
 Ms. Roberta A. Miller
 Mr. Ronald W. Miller
 Mr. Steven Miller
 Ms. Ute A. Miller
 Mrs. Vera Miller
 Ms. Wendy Miller
 Mr. William D. Miller
 Ms. Pat Millington
 Brian and Susan Millsap
 Mr. Bruce J. Mincher
 Dr. David Mindell
 Mr. and Mrs. Michael P. Minelli
 Minnesota Falconers Association
 Ms. Lisa M. Minshew
 Ms. Ruth Minton
 Ms. Helene Marie Mir
 Mr. Robert Miranda
 Mr. Karlo Mirth
 Mr. Carl Mitchell
 Mrs. Carol Y. Mitchell
 Ms. Janet Mitchell
 Ms. Julie Mitchell
 Mr. and Mrs. Matthew Mitchell
 Ms. Sharon Mitchell
 Mr. Alan Mitchnick
 Mr. Kenneth Moakler
 Ms. Mary Moehring
 Ms. Elsie Mogck
 Mr. Daniel Mohn
 Mondelez International Foundation
 The Valerie Brackett and Nikolaos Monoyios Charitable Fund
 Ms. Dawn Monroe
 Mr. David Monsees and Ms. Caroline Morris
 Ms. Edith Monsees
 The Frank and Mary Montgomery Charitable Fund
 Mr. and Mrs. Frank Montgomery
 Mrs. Helen Montgomery
 Mr. Richard Montgomery
 Mr. and Mrs. William E. Montgomery
 Mr. and Mrs. Angel Montoya
 Mr. Bill Moore
 Ms. Cheryl A. Moore
 Ms. Gayle Moore
 Ms. Kimberly Moore
 Ms. Linda Moore
 Ms. Sigrid Moore
 Mr. and Mrs. Leonard Moorhead
 Ms. Susan M. Moqtaderi
 Mr. Christopher A. Morabito
 Harry Moran
 Monty and Mari Beth Moreland
 Ms. Amanda Morgan
 Ms. Carole A. Morgan
 Ms. Patricia Morgan
 Ms. Vickie J. Morgan
 Betty and Stephen Morin
 Mr. Yoshifumi Morooka
 Morris Animal Foundation
 Mr. David Monsees and Ms. Caroline Morris
 Dr. Michael Morris
 Mr. Mark N. Morrisette and Ms. Kathleen McCarter
 Ms. Christine Morrison
 Ms. Kellie J. Morrison
 Mr. Michael Morrison
 Mr. Thomas Morrison
 Mr. Daniel C. Mortensen
 Ms. Gina Morton
 Mr. and Mrs. Pat Morton
 Ms. Sandra J. Moss
 Ms. Kelli Moulden
 Dr. Alice B. Moyer
 Mr. Steven Mueller
 Mr. and Mrs. Daniel J. Muir
 Mr. Jeff Mulert
 Ms. Abbe L. Mulholland
 Ms. Julie Mulholland
 Mr. Christopher (Kit) Muller
 Ms. Bonnie Mulligan
 Mr. and Mrs. Dennis Mulshine
 Ms. Gay Munday
 Eileen and Eric Mundorff
 Ms. Brenda Munger
 Ms. Aki Munnell
 Al and Nina Muns
 Kimberly and Raivo Murnieks
 Mr. and Mrs. Barry J. Murphy
 Mr. and Mrs. Bill G. Murphy
 Ms. Jill L. Murphy
 Ms. Mary Lu Murphy
 Ms. Patricia A. Murphy
 Mrs. Susan Murphy
 Mr. and Mrs. Dennis Murray
 Mr. Josh Muss
 Mr. Jeff Musser
 Ms. Sandra Myer
 Helene and John Myers
 Ms. Jane Myers
 Richard and LaNora Myers
 Mr. Richard Myers
 Mr. and Mrs. Peter Mygatt
 Ms. Joan Naeseth
 Ms. Rebecca R. Naidis
 Mr. Alan Nakamoto
 Mr. Rishad K. Naoroji
 Ms. Margaret J. Nation
 Natural Resource Building Library
 Ms. Caroline Natwick
 Ms. Gail Naylor
 Mr. Chuck Neal
 Ms. Linda Neal
 Mr. Gerard Nealon
 Ms. Shirley C. Needham
 Ms. Lecia A. Negaard
 Ms. Pam Negri
 Mr. and Mrs. Dan Neighbor
 Mr. John Neill
 Mr. David Nelson
 Mr. David Nelson
 Mr. and Mrs. James C. Nelson
 Mr. James W. Nelson
 Mrs. Karin Nelson
 Ms. Kay Nelson
 Mr. and Mrs. Kevin Nelson
 Mr. Kevin Nelson
 Ms. Lori Nelson
 Mr. and Mrs. Norm Nelson
 Dr. R. Wayne Nelson
 Mr. Ryan Nelson
 Ms. Danielle Nestor
 Ms. Ashley Neubrand
 Dr. Arthur Neuburger
 Ms. Kay Neumann
 Mr. and Mrs. Jon Neviasser
 Mr. Glenn Nevill
 New Mexico BioPark Society
 Mr. Bryan Newcombe
 Ms. Debra J. Newell
 Ms. K. K. Newkirk and Mr. William H. Hazle
 Mr. and Mrs. Roger Newman
 Ms. Cheryl Newmark
 Dr. and Mrs. Ian Newton
 Ms. Sandra Newton
 Ms. Isabel Nguyen
 Christopher and Nicole Nichol
 Mr. Frank Nicholson
 Mr. and Mrs. George Nickelsen
 Mr. Sheldon Nicolle
 David and Kelly Nielson
 Mr. Jerry Nielson
 Terry Nipper
 James and Linda Nix
 Mrs. David F. Noble
 Dr. Jorge Necedal
 Mr. Eric Nolte
 Mr. and Mrs. Dale Nordstrom, Sr.
 Ms. Sherron Norlen
 Ms. Lynne Normandia
 Ms. Mary Normandia
 Mr. and Mrs. Dave M. Norris
 Teresa and Dick Norris
 North American Falconers Association
 Bill and Carol North
 Mrs. Sharon North
 Northern Michigan University
 Northwoods Ltd.
 Mr. Charles Norton
 Mr. Jim Norton
 Ms. Meredith Norwich
 Mrs. Gretchen Notley
 Mr. and Mrs. Dennis Nott
 Mrs. Tracey Noy
 Ms. Leslie Nuchow
 Ms. Virginia Nufer
 Mrs. Thelma Nultemeier
 Miss Rachel Nusz
 Mr. Cormac Nuttall-Smith
 O Live Fund
 Mr. and Mrs. William Oakes
 Jack and Connie Oar
 Bob and Donna O'Berry
 Ms. Barbara O'Brien
 Mr. John O'Brien
 Mike and Jenifer O'Callaghan
 Ms. Louise J. O'Connell
 John and Kacee O'Connor
 Mr. Calvin Odell
 Mr. Jay Scott Odell
 Mr. Ryan Odneal
 Mrs. Beverly L. Oels
 Mr. Robert Offord
 Mr. Jon A. Ogden
 Ms. Kenna Ogg
 Ms. Kathryn M. Okinaga-Gipe
 Okubo Orthodontics
 Ms. Nancy Olds
 Mr. Matt Olear
 Mr. Victor Olivares
 Mr. Scott Olle
 Ms. Rebecca Olsen
 Ryan and Tara Olsen
 Mrs. Beverly Olson
 Mr. Daniel Olson
 Mr. Dean Olson
 Ms. Martha Olson
 Ms. Tammy Olson
 Col. H. David O'Malie
 Mr. and Mrs. Gary Oman
 Ms. Tanya Oman
 Mrs. Erin O'Neal-Morie
 Mr. and Mrs. Jim O'Neil
 Optimal Life LLC
 Oregon Falconers Association
 Ms. Kathleen O'Reilly
 Don and Cathy Ormond
 Ms. Ankara Orr
 Ms. Leslie Orr and Ms. Charlene Dixon
 Ms. Lara Ortelli
 Ms. Myrtle Orzalli
 Mr. Monte Osborn
 Ms. Victoria Osborn
 Ms. Susan O'Shaughnessy

Please let us know if you find your name misspelled or misplaced. Our goal is 100% accuracy, and we appreciate your help in achieving it.



THE PEREGRINE FUND

www.peregrinefund.org • 208 | 362-3716

2015 Membership of The Peregrine Fund

Mr. John Oshlick
 Mr. Matthias Oster
 Ms. Karen Ostertag
 Ms. Christine F. Ostopoff
 Ms. Shelby Otero
 Ms. Faith A. Ottavi
 Mr. Andrew Owczarek
 and Ms. Susan May
 Ms. Jeanne Owens
 Mr. Nathaniel O. Owings
 Bill and Ann Ozier
 Mr. and Mrs. Dave Pace
 Ms. Patricia Packer
 Mr. Dave Padget and Ms.
 Brook Bogle
 Mr. and Mrs. Dan Padilla
 Mr. Stuart Paffett
 Mr. and Mrs. George
 Pagos
 Mr. Andrew Palioca
 Mr. Horace H. Palmer
 Mr. Jess Palmer
 Mrs. Mary B. Palmer
 Mr. Michael Palmer
 Mr. Shane Palmer
 Geoff Pampush and Cyd
 Cimmiyotti
 Mr. Jeremy Pankratz
 Ms. Katherine Papp
 Ms. Linda M. Paris
 Mr. John Pariseau
 Mr. and Mrs. Chris Parish
 Ms. Julie Parke
 Ms. Diana Parker
 Mrs. Kellie Parker
 Girl Scout Troop 151-
 Arizona
 Mr. William Parker
 Mr. William Ralph Parker
 Elizabeth B. Parks
 Mrs. Heather Parks
 Ms. Tania Park-Thomas
 Ms. Debby Parrish
 Mr. Peter J. Parsil and Ms.
 M. B. Minnich
 Mrs. Kelly Parsley
 Ms. Dawn Partridge
 Dr. Jim Paruk and Ms.
 Stefania Strzalkowska
 Mr. Duane Pasco
 Ms. Jessica Paske
 Patagonia
 Ms. Margaret Patch
 Daniel and Adrian Pates
 Eva and Duncan Patten
 Ms. Carol Patterson
 Ms. Ethel M. Patterson
 Ms. Marie Patterson
 Ms. Stacey Patterson
 Mr. and Mrs. Gary Patton
 Mr. John Paul
 Ms. Tanya Paul

Mr. Gregg R. Paulsen
 Mr. and Mrs. Denis C.
 Paulson
 Mr. Nicholas B.
 Paumgarten
 Mr. Gregory Pavelka
 Mr. Stephen Pavlick
 Mr. William Pawlikowski
 Mr. Robert O. Paxton
 Ms. Amanda Payton
 Mr. Ramiro Pazos and
 Ms. Noreen Walsh
 Mr. Ed Pearson and Ms.
 Amy Richard
 Peasley Transfer &
 Storage
 Ms. Lynn Peckham
 Mr. Brian Pedersen
 Mr. Michael Peleg
 Lou and Audrey Pelletier
 Pellets, Inc.
 Mr. Robert J. Pelton
 Ms. Priyanka Pendharkar
 Ms. Janet Penevolpe
 Mr. Gerry Pennington
 Pennsylvania Falconry
 and Hawk Trust
 Sheila and Ron Pera
 Ms. Jean Perata
 Ms. Cindy Perciful
 Perforce Foundation
 Ms. Paula Perilla-DuQue
 Mr. Edwin Perkins
 Mr. Keith Perkins
 Ms. Sharon Perkins
 Ms. Paula A. Perlis
 Ms. Dorothea Perrin
 Ms. Karla Perrotta
 Mr. Michael Perry
 Lynelle Perry-Kolsky
 Mr. David Peshlakai
 Ms. Mary Peters
 Ms. Sara Jean Peters
 Mr. John Petersen
 Mr. and Mrs. Rudolf
 Petersen
 Brit and Len Peterson
 Ms. Colleen Peterson
 Mr. and Mrs. David L.
 Peterson
 Mr. Rand K. Peterson
 Ms. Robin Peterson
 Mr. Thomas Peterson
 Dr. Robert Petrea
 Mr. and Mrs. Radomir
 Petrovich
 Ms. Sara Petry
 Mr. Tom Pfliger
 Alex and Delphine Phifer
 Gloria M. Young
 Ornithological Fund of
 The Philadelphia
 Foundation

Ms. Lauren Phillippi
 Mr. Harry Phillips Family
 Mr. Sheldon Phillips
 Mrs. Fride Philpot
 Phoenix Zoo
 Dr. and Mrs. Donald Pica
 Mr. Cuauhtemoc R.
 Pichardo
 Dr. James C. Pickens
 Mr. Colton Pickett
 Mr. and Mrs. Anthony
 Piel
 Mr. Rick Pieper
 Mrs. Susan Pieratt
 Mr. Gregory R. Pierson
 Ms. Judith Pillon
 Pilot Freight
 Mr. Doug Pineo
 Mr. Louis D. Pisane
 Mr. and Mrs. Roy
 Pisetsky
 Rebecca and Lane Piva
 Ms. Denise Plaizier
 Jim and Marlene Plate
 Mr. Marek Plater
 Mr. Seth Platts
 Mr. Josh Plummer
 Harold and Bonny Poage
 Paula and Micheal
 Pociecha
 Ms. Dee Pogue
 Ms. Travers Hill Polak
 Ms. Joyce Pole
 Mr. Theodor Polk
 Ms. Valerie Pollet
 Mr. and Mrs. Calvin
 Pomarius
 Mr. Frank Pommersheim
 Mr. Cliff Ponsock
 Ms. Lorraine Poor
 Ms. Allison Pope
 Ms. Fran Pope
 Mrs. Barbara Porter
 Gail and Cary Porter
 Mr. Jim Porter
 Ms. Sue Post
 Mr. Robin F. Pote
 Mr. Anthony Potestivo
 Mr. David Potter
 Ms. Janet Potter
 Ms. Kathy Potter
 Mr. Lesley Potts
 Ms. Victoria Powell
 Ms. Jean Power
 Mr. and Mrs. Donald M.
 Powers
 Ms. Sarah Pratt
 Dr. Tasha Pravecsek
 Mr. Marco Preciado
 Ms. Louise Prescott
 Kristi and Chris Preston

Dennis and Roxi Price
 Mr. Harry J. Price, Jr.
 Janet Price
 Miss Laura Price
 Ms. Linda Price
 Ms. Lyn Price and Mr.
 Doug Sipes
 Ms. Margaret Price
 Dr. Marshall F. Priest
 Mr. William Primrose
 Mr. Barry Prindle
 Brian and Sharon Prindle
 Mr. Chris Prindle
 Mr. Jason Prindle
 Ms. Debra S. Prins
 Ms. Karen Prisby
 Ms. Sue Pritchard
 Propogas
 Ms. Kathryn Prosser
 Mr. and Mrs. Kerry B.
 Provance
 Mr. Michael Provident
 Mr. Jay A. Pruett
 Mr. Brian Puddy
 Ms. Cathy Purchis
 Mr. and Mrs. Ira Purchis
 Mr. and Mrs. Mark L.
 Purdy
 Ms. Andrea Putnam
 Ms. Brenda Putnam
 Mr. Raymond Puzio
 PW Publishing
 LTC Jeffrey M. Quick
 Ms. Michele S. Quinn
 Noel Quinn
 Mr. Mark S. Quintero
 Ms. Mabel A. Quinto and
 Mr. William Hildebrandt
 Mr. Francisco Quizon
 Mr. Ron Rabin
 Ms. Robin A. Radlein
 Mr. Robert Rafuse
 Curtis and Christine
 Rainbolt
 Mr. and Mrs. Fred Rajc
 Ms. Connie Ralls
 Mr. Chandramohan
 Ramalingam
 David and Anne Ramos
 Mrs. Elizabeth Ramos
 Ms. Tonya Ramsey
 Jim and Debbie Rankin
 Ms. Karen Rankin-
 Baransky
 Mr. and Mrs. William
 Ransbottom
 Mrs. Pennie Rappley
 Raptor Resource Project
 The Raptors
 Mrs. Jeri Rastello
 Mr. Brad Ratcliff

Ms. Renae
 Rauchschalbe
 Mr. Lawrence G. Ray
 Mr. and Mrs. Robert E.
 Ray
 Mr. Josh Rayborn
 Ms. Jeannette A.
 Raypholtz
 Razoo Global
 Corporation
 Mr. Bayard D. Rea
 Mr. Bryan R. Read
 Mrs. Leslie Ready
 Dr. Gerri Reaves
 Mr. Luke Rector
 Ms. Virginia Rector
 Ms. Kate Redmond
 Mr. and Mrs. Andrew
 Reed
 Mr. Scott Reed
 Steve and Janice Reed
 Thomas and Susan Reed
 Landon and Jacinth
 Reese
 Ms. Anne Reeve
 Mr. John Reeves
 Ms. Maureen Taylor
 Regan
 Ms. Pamela Register
 Mr. Ivan Reglero
 Alexia Regner
 Ms. Chelle Rehn
 Dr. Beth R. Reich
 Mr. Matt Reidy
 Mr. Anthony Reiner
 Ms. Lisa Reinert
 Mr. Greg Reinhardt
 Mr. and Mrs. Robert
 Reinke
 Mr. Peter Reinthal and
 Ms. Cindy J. Stackhouse
 Mr. Richard K. Reise
 Mr. Kyle Reiser
 Ted and Kay Reissing
 Mr. Brett Reitmeier
 Ms. Ann E. Reitz
 Ms. Crystal Rellaford
 Mr. Gavin Remaley
 Richard and Angela
 Renneke
 Mr. Darren Ressler and
 Ms. Michelle Youngquist
 Mr. Mark Restum
 Ms. Helene Reusser and
 Mr. Henry Benavidez
 Ms. Karen Heiberg
 Reuter
 Ms. Sherry Reyburn
 Ms. Caryn Reynolds
 Mr. Fred Reynolds
 Ms. Joan Reynolds
 Mr. Tim Reynolds and
 Ms. Patty Isaeff

Please let us know if you find your name misspelled or misplaced. Our goal is 100% accuracy, and we appreciate your help in achieving it.



THE PEREGRINE FUND

www.peregrinefund.org • 208 | 362-3716

2015 Membership of The Peregrine Fund

Ms. Hazel Reynolds White
Ms. Lacy Rezek
Ms. Merry Suzanne Rhines
Ms. Julia Rice and Mr. Peter Stempel
Ruth D. Rice
Mr. Terry Rich
Ms. Amy Richard and Mr. Ed Pearson
Mr. Wayne Richard and Mrs. Judith Weidner
Ms. Kimmon Richards and Mr. Douglas N. Whatmore
Ms. Vana Richards
Hugh and Amy Richardson
Mr. Regan Richardson
Ms. Luann Riddick
Mr. Dave Rider
Dr. Beverly Ridgely
John and Nancy Riesbeck
Ms. Lori Rieter
Mr. Larry Riley
Ms. Pamela Riley
Mr. Daniel Rinehart
Mr. and Mrs. David Ring
Mr. Lawrence T. Ring
Mr. John Ringle
Mr. Martin Rinik
Reed and Bruce Rinnert
Mr. Tim Riordan
Karen L. Ripley
Ms. Marjorie Risi
Mr. Rolf Ristig
Mr. Robert Ritchie
Mr. Pete Ritenour
Dr. Rhonda R. Rivera
Mr. Adam Rixey
Ms. Judith Roan
Mr. Mark E. Robert
Mr. Charles Roberts
Mr. and Mrs. Dwight E. Roberts
Ms. Susan Roberts
Mrs. Edwina Robertson
Fred and Fran Robertson
Mr. Peter Robertson
Ms. Renee Robillard
Ms. Amy Robinson
Ms. Deidre Robinson
Ms. Dottie Robinson
Jerry and Sharon Robinson
Ms. Sheila Robinson
Zeke and Shauna Robinson
Elizabeth Robinson-Vakalala
Mr. and Mrs. John Robison

Mrs. Wilda Robison
Mr. Mark Rockefeller
Rockefeller Philanthropy Advisors
Rocky Mountain College
Mr. Pete Rodas
Mr. Gary Rode
Mr. Marshall Rodelli
Ms. Judith Roderick
Ms. Gwen Rodman
Mr. Luiz Claudio Janoni Rodrigues
Mr. Luis M. Rodriguez
Ms. Yolanda Rodriguez
Mr. Earl W. Rogers
Mr. Jan Rogowicz
Ms. Mary Rohlfing
Ms. Laurel Rohrer
Mr. Carl E. Rojahn
Ms. Debra Rollins
Mr. Finn Rollins
Ms. Kathleen Rollins
Mr. Richmond Rollins
Mr. Jules Romalho
Ms. Janet Romanchyk
Ms. Lori Rome
Mr. Matthew Roming
Ms. Tracy Rood and Mr. Scott Bowman
Ms. Diane Rooney
Mr. Michael Roper
Ms. Claire Rose
Mrs. Deedie Rose
Mr. and Mrs. Edward W. Rose, III
William and Catherine Rose
Dr. Thomas E. Rosmond
Ms. Monica Ross
Mr. R. Thomas Ross
Mr. and Mrs. Robert E. Ross
Mrs. Patricia Rossi
Ms. Alice Ross-Smith
Ms. Judith S. Rothman
Ms. Theresa Rounds
The Jim and Patty Rouse Charitable Foundation, Inc.
Ms. Patrice Rowan
Mr. Dick E. Roy
Mr. Perry Royston
Mr. and Mrs. Charles Rubens, II
Mr. Nathan Rudd
Ms. Ruth Rudner-Muench
Ms. Elissa Rudolph
Ms. Crystal Rudy
Joseph and Alice Lee Ruf
Mr. Gary G. Ruhser and Mrs. Jean C. Ruhser

Matt, Brian, David, Julie and Russ Ruiz
Ms. Renee Rumics
Mr. Patrick Rummans
Mr. Matthew Rumsey
Mr. Christopher Runyan
Mr. Steven Russ
Brian and Pam Russell
Mr. James Russell
Mr. and Mrs. Robert Russell
Mr. and Mrs. Johnny Russell
Mr. and Mrs. Steven Russell
Dan and Monica Ryan
Mr. Denis Ryan
Mr. Jay Ryan
Ms. Kimberly Ryan
Mr. and Mrs. Murphy Sabatino
Ms. Maggie A. Sacher
Mr. Morris Sadicario
Paul and Laura Sagerman
Ms. Sally Sailer
Mrs. Cynthia Rae Salazar
Mr. Daniel Salemi
Ms. Laura Salemi
Mr. Ron J. Sali
Mr. and Mrs. Ed Sallie
Ms. Serena Salomon
Dr. Meredith Samson
Ms. Alyssa Samuel
Samuel Gary Jr. & Associates, Inc.
Mr. David J. Samuels
Dr. Stephanie J. Samuels
Ms. Ellen M. Sanchez
Ms. Marie Sanchez
Mr. Bernie Sanden
Mr. Peter Sander
Ms. Margo C. Sanders
Ms. Stephanie Sandler
Sandpiper Fund, Inc.
Mr. Robert Sanford
Mr. and Mrs. Dean Sangrey
Ms. Laurie Santee
Dr. Alexander Sapiens
John and Elaine Sartoris
Mr. Craig Sarver
Ms. Ruth Sarvis
Mr. Donald C. Sasse
Dr. William Satterfield
Ms. Kim Saucerman
Mr. Dennis A. Sauer
Ms. Barbara Saunders
Mr. Brett Saunders
Mr. Saverio Sava
Ms. Erin Wired Saver
Mr. Aaron J. Saxon

Mr. Dennis Sayce
Ms. Debbie Scacco
Mr. Michael V. Scalzo
Mr. Oliver Scarvie
Mr. Jeremy Schabot
Ms. Jacqueline Schafer
Mr. Kerry Schatz
Ms. Laura Scheele
Mr. Gary Scheffert
Ms. Harriet L. Scheffey
Dr. William Scheible
Mr. Paul Schell
Ms. Alison Schenk
Alice and Joel Schick
The Schiff Foundation
Ms. Margaret M. Schiff
Mr. David Schiffrin
Mr. Arnie Schildhaus
Mr. Duane Schilling
Ms. Dorothy Schinella and Mr. Jeff Niwa
Miss Janet Schleeter
Ms. Mary E. Schlosser and Dr. Stewart J. Hazel
Mr. and Mrs. Clyde Schlote
Dr. and Mrs. Phil Schmid
John and Ellen Schmidt
Mr. Jonno Schmidt
Dr. Mary M. Schmidt
Thomas and Susan Schmidt
Mr. N. John Schmitt
Ms. Karen M. Schneider
Ms. Linda Schneider
Mr. Steven P. Schneider
Dr. Anne Schneiderman
Dick and Sharon Schoech Charitable Fund
Mr. and Mrs. A. A. Schonder
Ms. Carol Schoneman
Prof. Ralph Schooley
Ms. Cynthia S. Schotte
Mr. Richard T. Schotte
Mr. David B. Schrepple
Mr. and Mrs. Jon Schreyach
Mr. Frederick D. Schroeder
Mr. Dean Schroll
Mr. Bill Schuler and Ms. Barbara Byrne
Mr. Richard Schull
Mrs. Bernadette Schultz
Ms. Betsy Schultz
Ms. Delona Schuster
Schwab Charitable Fund
Mr. Ryerson E. Schwark and Ms. Jenny L. Gibbons
Mr. Peter Schweinsberg
Ms. Linda Schweser

Mr. and Mrs. John Scocca
Mr. and Mrs. Dan Scott
Dwight and Loretta Scott
Mr. Ron Scott
Mr. Thomas Seabourn
Mr. and Mrs. Clee Sealing
Ms. Catherine Terry Sears
Cmdr. and Mrs. John H. Seate
Mr. Brett Sebring
Mr. Cole Glen Seely
Ms. Victoria Seever
Ms. Suzanne Seggerman
Mr. Lars J. Sego
Ms. Dena Sehr
Mr. David Seibert
Mr. John Seidl
Seidman Family Foundation
Mr. Frank Seidman
Ms. Sharon Selwyn
James and Jill Sements
Mr. Frank Serra
Robert and Mary Ann Severson
Sevy-Bunnell Family
Ms. Martha Sewell
Mr. Michael Sewell and Mrs. Miranda Sewell
Mr. Kenneth Seyffert
Ms. Naomie Shackelford
Ms. Alix Shafer
Ms. Emily Shafer
Mr. and Mrs. Larry Shaffer
Mr. and Mrs. Alan Shafi
Ms. Sharon Lee Shafii
Ms. Barbara Shah
Mr. Benji Shake
Mr. Neil Shapiro and Ms. Rhonda Imhoff
Robert and Sheila Sharer
Mr. Mark Sharky
Mr. and Mrs. Donald J. Sharp
Mr. James Sharp
Mr. Roger Sharp
Dr. Peter Sharpe
Mr. Doug Shaw
Mr. F. Walter Shaw
Mr. Lawrence R. Shaw
Mr. Randy Shaw and Ms. Lucy Williamson
Ms. Donna Shearer
Ms. Debra Shearwater
Mr. and Mrs. Donald H. Shedd
Fred and Arlene Sheely
Dave and Debra Shell
Ms. Cynthia Shelton
Mr. John Sherman



Please let us know if you find your name misspelled or misplaced. Our goal is 100% accuracy, and we appreciate your help in achieving it.

THE PEREGRINE FUND

www.peregrinefund.org • 208 | 362-3716

2015 Membership of The Peregrine Fund

Ms. Toni Sherman
 Dr. Steve Sherrod
 Mr. Zachary Shields
 Mr. James Shirley
 Mr. Peter Shirley and Ms. Nancy Carosso
 Ms. Anne Schneider
 Pamela and Russ Shoemaker
 Mr. Allan Shopp
 Mrs. Joan Bopp Shor
 Tamra and Michael Shotts
 Ms. Jennifer Shriner
 Ms. Jamie C. Shropshire
 Dr. and Mrs. Owen Shteir
 Mr. Mark Shuford
 Shumard Red Oak Fund
 Ms. Janet Sidewater
 Ms. Cynthia K. Sidles
 Mr. RC Sidoli
 Ms. Amy Siedenstrang and Mr. Jake Ellis
 Mr. and Mrs. Fred Siedenstrang
 Dr. Carolyn Sieg
 Mr. and Dr. Ron Sieg
 Signs by Tomorrow
 Ms. Lisa B. Sigwart
 Kim and Jane Sikoryak
 Mrs. Margery Silk
 Ms. Barbara Simmons
 Ms. Diane Simmons
 Ms. Marion Simpson
 Mr. David J. Sims
 The Singer-Riske Family
 Mr. Bhanu Singh
 Mr. David Sinton and Ms. Missy Siders
 Ms. Diane L. Sipe
 Mr. and Mrs. Jeffrey Sipple
 Mr. Thomas Sisk
 Mr. Berit U. Sissener
 Mr. Daniel Skibitcky
 Bob and Bessie Skinner
 Mr. Dennis Skoog
 Dr. Joseph Skorupa
 Mr. and Mrs. Roy S. Slack
 Miss Kaylee Sligar
 Mr. and Mrs. Edward C. Slottow
 Mr. and Mrs. Jeffrey R. Slottow
 Ms. Tasha L. Smagula
 Mr. Stephen Small and Ms. Carol Cwiklinski
 Mr. Matt Smar
 SmileOnMyMac, LLC
 Mr. Albert Smith
 Bailey Smith Fund of the Fidelity Investments Charitable Gift Fund

Ms. Betty T. Smith
 Ms. Bobbie L. Smith
 Mr. Brand Smith
 Ms. Brenda Smith
 Ms. Carrie Smith and Mr. Paul Spencer
 Mr. and Mrs. Charles I. Smith
 Mrs. Charly Smith
 Ms. Crystal Smith
 Mr. David F. Smith
 Mrs. Donna G. Smith
 Mr. and Mrs. Frank Smith
 Mr. and Mrs. J. Allen Smith
 Mrs. Jan Smith
 Ms. Jan Smith
 Ms. Janice Smith
 Ms. Joyce Smith
 Mr. Michael C. Smith
 Richard and Gwen Smith
 Ms. Rita L. Smith
 Mr. Sean Smith
 Stan and Mary Smith
 Miss Stephanie Lee Smith
 Mr. and Mrs. Terry Smith
 Mrs. Valerie Smith
 Ms. Barbara Smith-Townsend
 Mr. Gerald Smolinsky
 Tom and Cherie Smylie
 John and Mary Dean Snelling
 Ms. Mary Snider
 Ms. Carol Snow
 Mr. David H. Snow
 Mr. Bret Snyder
 Ms. Marilyn Snyder and Mr. Dennis Wilson
 Mr. Gary Snyderman
 Ms. Jessica Solberg
 Ms. Jan Solon
 Mr. Mark Solper, II
 Mr. Abdol Soltani
 Ms. Jean H. Somerville
 Wayde and Karolyn Sondrup
 Mr. David Sonntag
 Sonoran Audubon Society
 Sonoran Photography
 Ms. Sue Sontag
 Ms. Wendy Soohoo
 Dr. Richard Soper
 Mr. Francisco Sordo
 Ms. Mary Sorensen
 Ms. Debby Sorenson
 Ms. Renee Sosa and Mr. Alexander Michael
 Ms. Cady Soukup

South Dakota Raptor Trust
 Ms. JoAnne Southard
 Ms. Carol Spalding
 Audrey and James Spangler
 Mr. Peter Spangler
 Kris Spanjian
 Ms. Lisa Sparks
 Mr. William Spearman
 Mr. Gero Speer
 Mr. Randy Speers
 Mr. Warren L. Spencer
 Mr. Peter Spiegelman
 Mrs. Diane H. Spieler
 Mr. Jay Spielman and Ms. Nancy Palmer
 Curtis and Sharon Spivey
 Mr. Clifford Spohr
 Mr. David Spohr
 Mr. and Mrs. Dale Spoor
 Mr. Roy Sprague
 Ms. Claudia Springer
 Roland Springer
 Mr. Allen Springstead
 Ms. Helen Sproat
 Ms. Cornelia Sprung
 Don and Becky Spurling
 Mr. and Mrs. Paul Spurling
 Ms. Lynda Squire
 Mr. Norman D. St. Armour
 Mr. Pressley Stack
 Mr. and Mrs. Dennis Stacy
 Mrs. Julie Kelleher Stacy
 Mr. Nicholas Staddon
 Ms. Ruth Stafford
 Ms. Jean Stage
 Ms. Marcia Stager
 Mr. Glen Staley
 Mr. Chris Stambaugh
 Ms. Susan C. Stamm
 Mr. George Stamoulis
 Ms. Sharon Stanford
 Mrs. Connie Stanger
 Ms. Elizabeth Stangler
 Dr. Ryan McKay Stangler
 Mr. Nicholas Stanton
 Ms. Suzanne D. Staples
 Stapley Engineering
 Ms. Kimberle Stark
 Mr. Morgan Stark
 Shannon and Michael Steege
 Ms. Madeline Steele
 Mr. Terry L. Steele
 Ms. Tracie Steele
 Ms. Karen Steenhof
 Ms. Charlet K. Steffanni
 Ms. Pamela Steffen

Ms. Patricia C. Stein
 Mr. Stephen R. Steinbrink
 Mrs. Valerie Steinebach
 Mr. Dan Stephenson
 Sterling Morton Library
 Percival Stern Family Foundation
 Mrs. Helen S. Stern
 Ms. Denise Steve
 Ms. Catherine A. Stevens
 Ms. Mary C. Stevens
 William and Kathleen Stevens
 Dr. and Dr. Charles J. Stewart
 Mr. Dan Stewart
 Mr. Robert Stewart
 Mr. Martin Stiasny
 Mrs. Lorna Stickel
 Mr. Monte Stiles
 Mike and Kristin Stilton
 Mr. Douglas G. Stinson
 Regis and Linda Stirling
 Dr. Charles R. Stirrat
 Bonnie and Tom Stitzel
 Peter and Tove Stocks
 Mr. Gary Stofcheck
 Mr. Rob Stokes
 Mr. Jeff Stoller
 Diann and Rick Stone
 Peggy and Roy Storaasli
 Miss Denice Stout
 Mrs. Dorothy Stout
 Mr. Dennis Stover
 Mrs. Linda Stowell
 Mr. and Mrs. Russell Strader
 Ms. Erica Strang
 Kenny and Molly Strauss
 Mr. and Mrs. Edward P. Street
 Mr. and Mrs. Paul Street
 Ms. Heather Streeter
 Thomas and Josie Stricker
 Mr. Karl H. Striedieck
 Mr. Herman Striednig
 Mr. Tom Strikwerda and Ms. Donna Stienstra
 Mr. Gregory Strimple
 Mr. Joshua Strissel
 Jim and Zoe Strite
 Dr. Laura Strong
 Dr. Susan Strong
 Mr. Kenneth G. Struever
 Ms. Elaine Stuart
 Mr. Jeffrey Alan Stuart
 Ms. Mary Jo Stuart
 Mr. Michael Stude
 Ms. Anita Studer
 Mr. David C. Stuesse
 Ms. Linda Stumbaugh

Jim and Karen Stutzman
 Mr. Rudolph Stutzmann
 Dr. Stephen W. Subber
 Marshall and Jennifer Sucher
 Mr. John Suggs
 Mr. Andy Suk
 Mr. Jesse Sulam
 Mr. and Mrs. Dennis Sullivan
 Mr. and Mrs. J. Kirk Sullivan
 Mr. John Sullivan
 Mr. Gregg Sultan
 Mr. Mark Sutherland
 Mr. Michael Sutton
 Mr. Jack Sutz
 Mr. Shigeru Suzuki
 Mr. and Mrs. Daniel E. Svikhart
 Col. Ludvik Svoboda
 Mr. William Swafford
 Ms. Aimee Swain
 Mr. Pradhip Swaminathan
 Mr. B.J. Swanson
 Ms. Wendy Swanson
 Sheri and Jon Swanzy
 Mr. L.G. Swartz
 Ms. Laura Swartz
 Ms. Valerie Swartz
 Mrs. Marilyn Sweatt
 Ms. Niall Sweeny
 Steven and Stacie Swenwold
 Ms. Mary Swift
 Sarah Swindle
 Mr. and Mrs. Jim Swope
 Mike and Mary Jane Swope
 Mr. and Mrs. David Sykes
 Ms. Jan Sylvester
 Ms. Catherine G. Symchych
 Ing. Matthew Symonds
 Mr. Scott Syska
 Mrs. Betsy Sywetz
 Mr. Graham Szudera
 Ms. Betty Tableman
 Mr. Toufic Tabshouri
 Ms. Renee Tacka
 The Robin and Susan Tafel Charitable Fund
 Mr. Robert W. Tafel, Jr. and Mrs. Susan M. Tafel
 Ms. Alex Takasugi
 Mr. Kai Takeuchi
 Ms. Caryl Tallon
 Dr. Leonard Tamsky
 Mrs. Ann Tanner
 Bill and Ann Tanner
 Ms. Claudia Tanzer

Please let us know if you find your name misspelled or misplaced. Our goal is 100% accuracy, and we appreciate your help in achieving it.



THE PEREGRINE FUND

www.peregrinefund.org • 208 | 362-3716

2015 Membership of The Peregrine Fund

The Tapeats Fund	Mr. Tom Thompson	Mr. David S. Turner	Ms. Judith VanTill	Ms. Emily Walker
Ms. Kathleen P. Tarantino	Dr. William C. Thompson	Ms. Jenel M. Turner	Janis and Pete VanWyhe	Mr. Eric Walker
Mr. Rodrigo Tardelli	David Thomson	Mr. John Turner	Mr. Stephen VanZandt	Mr. Jimmy R. Walker
Ms. Nancy Tatum	Mr. James Thomson	Mr. Michael Turner	Ms. Suzanne L. Varady	Mr. Lawrence Walker
Mr. John Tauke	Mrs. Beverley Thorne	Ms. Pam Turner	Ms. Carol D. Vardeman	Ms. Mary Walker
Ms. Ashley Taylor	Ms. Sue H. Thornton and	Mr. William C. Tutthill	Mr. Jose de Jesus Vargas	William and Sharon
Mr. Ben L. Taylor	Mr. Adrian J. Chanler	Mr. and Mrs. Ben Tuttle	Gonzalez	Walker
Gordy and Tina Taylor	Barbara Thorpe Cartee	Dr. and Mrs. Kenneth C.	Dr. Gabriel A. Vargo	Mr. Jeffrey S. Walkup
Ms. Jayne Taylor	Ms. Patricia Thorpe	Tuttle	Dr. Daniel Varland	Dr. Mark Wall
Mr. Jeremy Taylor	Richard and Kathryn	Francesca and Herbert	Mr. Larry Vaughn and Ms.	Mr. and Mrs. M. Kirk
Ms. Joanna B. Taylor	Thorpe	Tyrnauer	Margot LeRoy	Wallace
Mr. Jonathan Taylor	Mr. Eric Thorsen	U.S. Air Force Academy	Dr. Shirlely Vaughn	Wallick Family
Ms. Kelley Taylor	Ms. Lynda Thorstrom	UAE Falconer's Club	Ms. Johnna Vejar	Foundation Donor
Ms. Lili Taylor	Ms. Diana Thrift	Mr. Jeffrey D. Uhlenburg	Mr. and Mrs. Bill	Advised Fund of the
Ms. Martha Taylor	Mr. Kim Thron	Ed Uihlein Family	Velasquez	Wyoming Community
Mrs. Therese C. Taylor	Mr. John Tierney	Foundation	Mr. John Velling	Foundation
Troy and Carrie Taylor	Ms. Karen Tilbury	Mr. Donald W.	Janie and Don Veltkamp	Mr. and Mrs. Robert
Teeter Family	Ms. Jerry Jean Tileston	Ulaszewski	Ms. Ann Venardos	Wallick
Mr. Xavier Teixido	Peter T. Toot Fund of the	Nick and Kristine Ulmen	Mr. Cosmo Verdi	Wally Byam Caravan Club
Dr. Stanley Temple and	Timken Family Charitable	Mr. and Mrs. Lewis Ulrey	Verizon Foundation	International, Idaho Unit
Ms. Jane P. Rundell	Trust	Mr. Alexander Umland	Dr. Pieter J. Vermeer	Ms. Julie Walsh
Ten Spoon Winery	Ms. Jeanne Tinsman	Mr. and Mrs. Craig	Dr. Robert E. Vestal and	Ms. and Mr. Noreen
Tennessee Falconer's	Mr. Cody Toal	Underwood	Ms. Jyl Hoyt	Walsh
Association	Mr. John Tobin	Mr. and Mrs. Robert	Ms. Carol Vice	Mr. and Mrs. Thomas
Ms. Debbie A. Tennyson	Ms. Laurie Todd	Underwood	Mr. Wally Vidal	Walsh
Mr. David Terrill	Ms. Lucie Wray Todd	Mr. and Mrs. Stephen M.	Ms. Sandra Viden	Charles and Barbara
Mr. Luca Terruzzi	Mr. Michael J. Tomas, III	Unfried	Mark and Jane Viehweg	Walter
Dr. William Terry	Mr. Brian Tomasko	United Nationals	Mr. Doug Viens	Mr. Eric Walters
The Terteling Company	Mr. Larry Tomlinson	Environmental Program-	Mr. and Mrs. William	Ms. Lois Wand
Mr. and Mrs. John B.	Mr. Craig Topping	Convention on Migratory	Vierow	Dr. Alistair Ward
Testa	Martin and Martha Jane	Species	Mr. and Mrs. John Vig	Ms. Donna Ward
Texas Hawking	Torres	University of Missouri	Mr. Aaron Villarreal and	Robert and Barbara
Association	Christo and Pat Toshcoff	University of Texas at El	Ms. Kathleen Williamson	Ward
Mr. James A. Thiel	Ms. Lee Tostevin	Paso Library	Ms. Catherine Vine	Ms. Shannon Warder
Ms. Lucinda Thiel	Mr. Dale Toweill	Mr. Ron Updegrave	Dr. and Mrs. Munir Virani	Will and Catherine
Ms. Ann Thomas	Mr. David K. Towner and	Mark and Liz Urban	Mr. Emmanuelle Vital	Wardwell
Mr. and Mrs. James	Ms. Nancy K. Cole	Dr. and Mrs. Andrew W.	Mr. and Mrs. William	Ms. Sarah Ware
Thomas	Mr. Clinton Townsend	Urquhart	Vogel	Mr. Mitchell Warne
Ms. Marge Thomas	Townsend Library	The Utica Zoo	Mr. Enzo Volpe	Mr. and Mrs. Lothar F.
Ms. Mary Thomas	Ms. Anita Traber	Ms. Cecile Valastro	Ms. Laurie Von Hendy	Warneke
Mr. Nick Thomas	Mrs. Judy Trabichoff	Mrs. Cheryl Valdez	Ms. Laurie Von Hendy	Ms. Andrea Warner
Ms. Tarena Thomas	Ms. Mary Trail	Ms. Benedicte Valentiner	Susan and Harold Vordos	Ms. Alyce Wasden
Mr. Philip Thompsen	Transmark Logistics	Mr. Miguel Vallejo	Vortex Optics	Mrs. Winifred Washco
Andrew and Susan	Ms. Christine Tratnyek	Ms. Christie Van Cleve	Mr. William Voss	Washington Falconers
Thompson	TreeStuff.com	Mr. and Mrs. Scott Van	Ms. Theona Vyvial	Association
Ms. Debra Thompson	Ms. Margaret S. Trehern	De Graaff	Mrs. Emily Wade	Mr. Robert Wasilewski
Mrs. Dwight C.	Mr. and Mrs. Ryan G.	Ms. Monica Van Der	The John Newell Wade	Ms. Judith Waskow
Thompson	Trevolt	Vieren	Foundation of the Ayco	Mr. Warner Watkins
Joseph H. Thompson	Ms. Anne Trominski	Ms. Rose Van Hook	Charitable Fnd.	Dr. and Mrs. Richard T.
Fund	Dr. Charles Trost	Ms. Tania Van Pelt	Ms. Nancy Wade	Watson
Mr. and Mrs. Greg	Mr. James Trotta	Ms. Valerie Van Slykes	William and Noel Wade	Ms. Marie Weant
Thompson	Mr. Jack Trotter	and Mr. Cory Gaskell	Mr. and Mrs. S. R. Wages	Mr. and Mrs. Jay L. Webb
Jeff and Maggie	Dr. Dale Trowbridge	Dr. Arnaud Van Wettere	Mr. Jeff Wahlfeld	Mrs. Mary Jane Webb
Thompson	Ms. Kathryn A. Trudell	Mr. Tom Van Zwol	Ms. Peggy Wait	Mr. and Mrs. Steve
Mr. John P. Thompson	Dr. Ann Truesdale	Vancouver Waldorf	Mr. and Mrs. Tony Wait	Weber
Mr. Kevin Thompson	Truist	School	Mr. Minoru Wakasugi	Mr. Jonathan Webster
Ms. Laura Thompson	Ms. Amy Tsai	Mr. John Vandermeer	Ms. Suzanne Walch	Dr. Gary Weddle
Ms. Lynda Thompson	Mr. Darell Tschacher	Mr. William Vandervalk	Mr. Cleary Waldren	Mr. Craig Wedge
Ms. Melissa Thompson	Mrs. Donna Tschacher	Ms. Martha Loar	Mr. and Mrs. Scott	Francis and Patricia Wees
Ree and Michael	Ms. Judie Tschacher	Vandervoort	Walenda	Dr. Skip Wehner
Thompson	Ms. Barbara J. Tullar	Mrs. Maureen Vanek	Joe and Kirsti Walent	Ms. Elizabeth Wehrli
Mr. and Mrs. Steve	Ms. Antonia Turner	Mr. Andrew VanHise and	Mr. Byron L. Walker	Ms. Mary Lou Weibel
Thompson		Ms. Emily Sieracki	Ms. Courtney Walker	Mrs. Judith Weidner and
				Mr. Wayne Richard

Please let us know if you find your name misspelled or misplaced. Our goal is 100% accuracy, and we appreciate your help in achieving it.



THE PEREGRINE FUND

www.peregrinefund.org • 208 | 362-3716

2015 Membership of The Peregrine Fund

Mr. and Mrs. Duane Weigel
Mary and John Weigel
Mr. and Mrs. Bill Weiler
Mr. Ken Weiner
Mr. Richard Weis
Mr. Bram Weisberg
Mr. and Mrs. Len Weisberg
Dr. Olin E. Weiss
Dr. Guy Welbon
Mr. Robert Welle
Mr. Peter Welling
Mr. Bill Wellman
Dr. and Mrs. James A. Wells
Mr. and Mrs. Lee Wells
Mr. and Mrs. William R. Wells
Mrs. Mary A. Welsh
Ms. Mary Welty
Ms. Stacey Wenkel
Mr. and Mrs. John Wennergren
Mr. Noah Wentzel
Ms. Ann Werner
Robert and Christine Werst
Mr. Carl R. Wescott
Ms. Phoebe Weseley
Mr. Zach Wesley
Ms. Dena Wessels
Ms. Becky West
Mrs. Connie West
Mr. Everett West
Mr. John West
Mrs. Myra A. West
West Virginia University
Western Sporting
Mr. David Westhausen
Mr. Christian W. Westphal
Mr. Thomas Wettengel
Mr. Paul Wetzler
Ms. Marjorie A. Wexler
Mr. Bevan C. Weyburn
Mr. and Mrs. Gregory D. Weyland
Kathryn and Gregory Weyland
Ms. Susan Whaley
Mr. Norman Whealy
Dr. and Mrs. Charles E. Wheatley III
Heather and Gary Wheeler
Mr. Nicholas Whelan
Mrs. Leanne C. Wheless
Mr. and Mrs. Benjamin White
Mr. Chad White
Mr. and Mrs. J. Sterling White

Mr. John White
Hugh & Edna White Library
Ms. Virginia Anne White
Mr. and Mrs. William P. White
Mrs. Kathy Whitlock
Lee and Sue Whitmer
Ms. Ada M. Whitworth
Whole Foods
Ms. Helen Wickes
Mr. and Mrs. P. A. B. Widener, Jr.
Mr. and Mrs. Paul Widener
Mr. Michael Wiegand
Mr. Rod Wiens
Jon and Julia Wiese
Mr. Timothy Wiesnet
Mr. Matthew H. Wikander
Mr. Sanford Wilbur
Mr. Jonathan Wilcox
Ms. Linda Wilde
Mr. and Mrs. Clark O. Wilder
Wildsight Productions, Inc.
Ms. Vicki Wilhite
Dr. David Wilkins
Mrs. Patsy Wilkinson
Mr. John Morton and Ms. Sylvia Wilkinson
Mr. and Mrs. Michael D. Willbee
April and Tom Williams
Williams College Library
Mr. Craig Williams
Mr. Dan Williams, Jr.
John and Rebecca Williams
Lisa and Paul Williams
Mrs. Mary Williams
Ms. Rita Williams
Mr. Robert D. Williams
Ms. Roberta M. Williams
Mr. Steve Williams
Ms. Tara Williams
Brent and Marie Willis
Ms. Susan Willis-Gebhardt
David and Rose Wilson
Mrs. Donna Wilson
Mr. George R. Wilson
Mrs. Jan Wilson
Ms. Joan A. Wilson
Ms. Kimberly Wilson
Ms. Mary Wilson
Mr. Todd A. Wilson
Ms. Vicki Wilson
Ms. Dawn Wilson-Enoch
Mark and Susan Winchester

Mr. Gregory Windtberg
Mr. and Mrs. Ken Winer
Ms. Maxine A. Winer
Mr. and Mrs. Ron Winger
Mr. and Mrs. William Winiger
Ms. Sue Winkler
Mr. John Winn
Mr. Richard D. Winn
Ms. Suzy Winterble
Mr. Brent Winters
Mr. Stan Winvick and Ms. Darci Winvick
Mr. Roland Wirth
Ms. Annie Wise
Ms. Stacey Wise
Mr. Tom Witherington
Mrs. Anna Wittmann
Mr. Richard Wolcott
Ms. Carol A. Wolf
Mrs. Susan Wolf
Ms. Elizabeth Wolfe
Ms. Lynn Wolfe
Ms. Anna M. Wolfenbarger
Carolyn Wolter
Ralph and Carolyn Wolter
Ms. Judy Wong
Mr. Bob Wood and Ms. Sheila M. Boester
Carol Wood
Mr. Edward F. Wood
Mr. and Mrs. Kenneth Wood
Marcia and Tom Wood
Ms. Teresa Wood
Mr. David L. Woodard
William and Elizabeth Woodin
Ms. Sherrida A. Woodley
Ms. Elaine Woodruff
Mr. Joseph Woods
Mr. Nick Woods
Mr. and Mrs. William L. Woolley
Mr. Andrew Woolsey
Ms. DeVonne Worthan and Mr. Rich McReynolds
Mrs. Jean Worthington
Ms. Crista Worthy
Ms. Jan Wright
Mr. Jay Wright
Mr. Ken Wright
Ms. Lori Wright
Mr. Tony Wright
Mr. William W. Wright
Ms. Frances L. Wright-Kulas
Wm. Wrigley Jr. Company Foundation
Mr. George Wulin

Mr. Adam Wunderlin
Dr. and Mrs. Charles F. Wurster
Allan and Mary Wylie
Ms. Mary Wynne
Wyoming Falconers Association
Mr. Chris Yadon
Randy and Rhonda Yadon
Ms. Mary Yager
Ms. Susan Yanchuck
James and Lory Yano
Mr. and Mrs. Michael A. Yates
Nick and Kathleen Yatsko
Ms. Elizabeth Yellon
Ms. Eleanor Yopez
Mrs. Marcia Yiapan
Ms. Terrel P. Yonda
Ms. Roberta L. Youmans
Mrs. Elnore Young
Mrs. and Mr. Gloria Young
John Young
Mrs. Kimberly Young
Mr. Kurt Young and Ms. Marcia VanderBroek
Mr. Leonard Young
Ms. Melinda Young
Mr. Mitch Young
Ms. Mystii Young
Ms. Stephanie Young
Thomas Young
Mr. and Mrs. Tom Young
Ms. Diane Youngblood
Mr. Riley Youngblood
Ms. Stephanie Youngerman and Mr. Robert Jahn
Mr. Charles Yurchak
Ms. Katrina Yurenka
Ms. Jeanne Yurke
Ms. Caryl Zaar
Mr. Peter Zabriskie
Mr. David J. Zadler
Ms. Elizabeth Zang
Ms. Kathleen Zawacki
Brian and Natalie Zeiler
Mr. Eliot Zelem
Mr. and Mrs. J. Domer Zerbe, Jr.
Mr. and Mrs. Hubert P. Zernickow
Zerorez
Qing Zhang
Prof. Cathleen Zick and Mr. Ken Smith
Mrs. Helen Ziegler
Mr. and Mrs. Jerry Zimmerman
Mr. Theodore Zimmerman

Mr. and Mrs. Robert B. Zoellick
Ms. Jennifer Zuber
Ms. Judi Zuckert and Mr. Frank Jenks
Leslie Zwail



Please let us know if you find your name misspelled or misplaced. Our goal is 100% accuracy, and we appreciate your help in achieving it.

THE PEREGRINE FUND

www.peregrinefund.org • 208 | 362-3716